58. Volte 1

Antoine Francisque

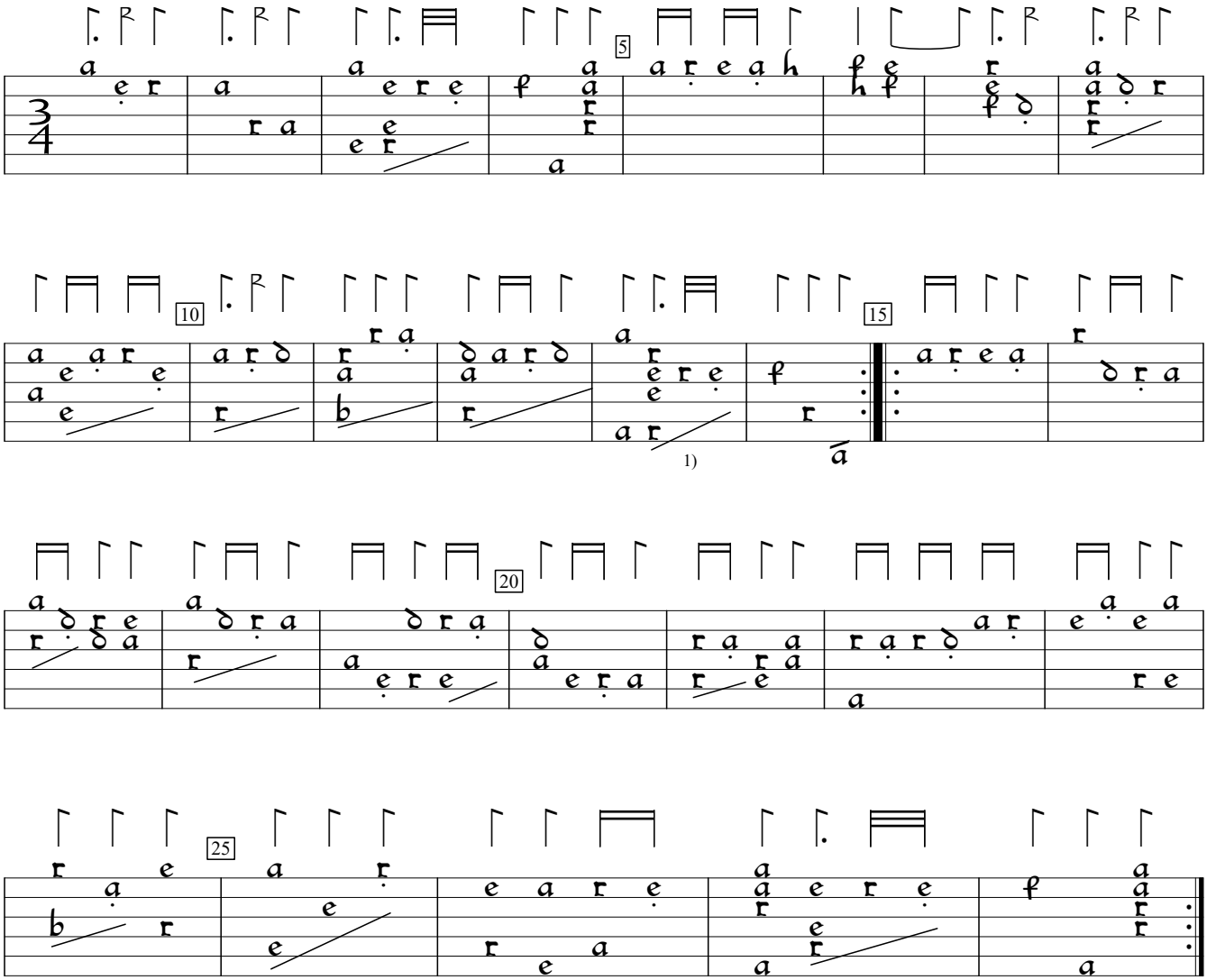

1) Rhythm flag double value in orig.

Le Trésor d'Orphée (1600), f.28vb. Encoded and edited by Sarge Gerbode.