12. Fantasy 1

Anonymous

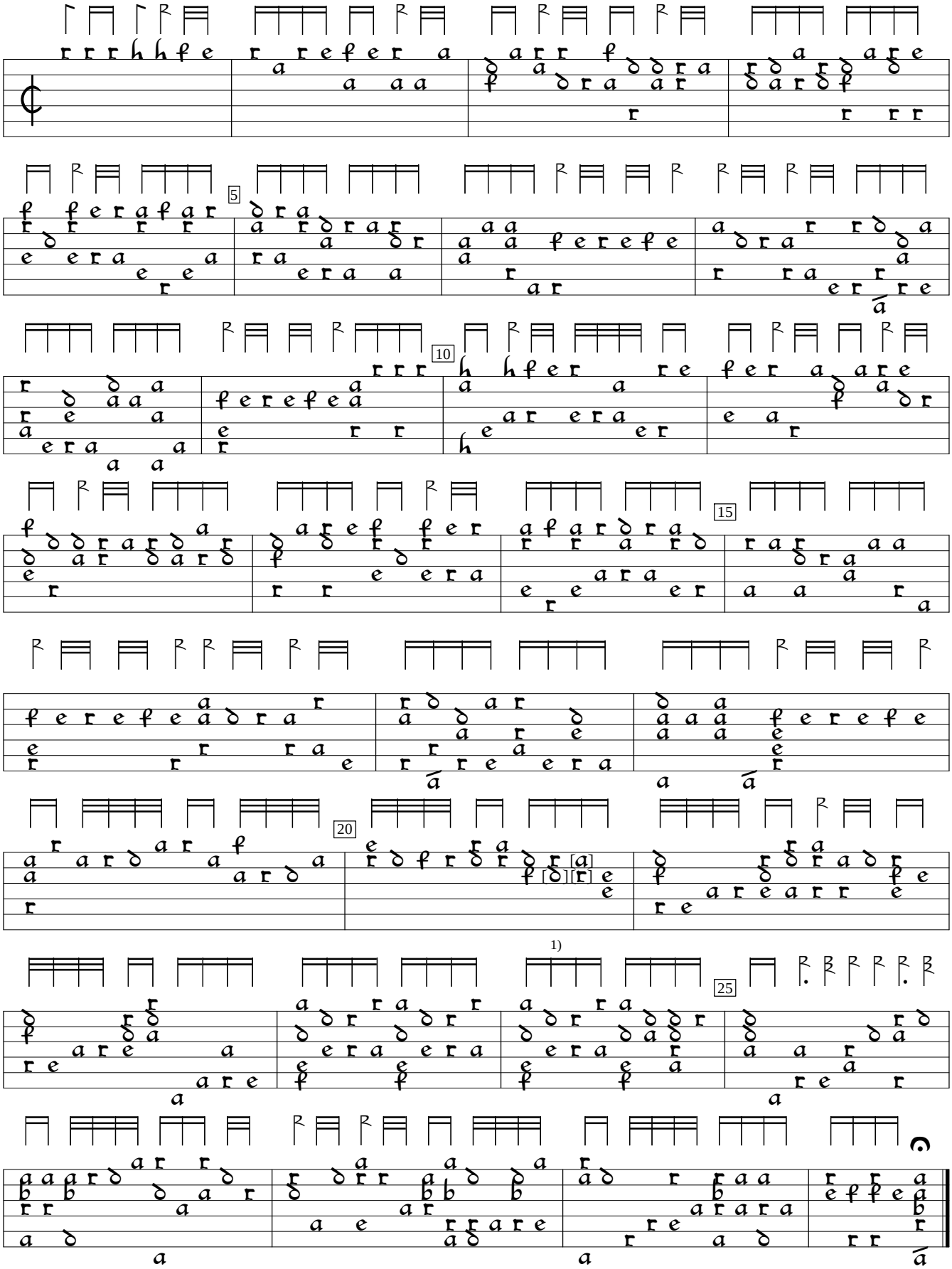

1) Notes added by editor to complete sequence and honor rhythm.

Georg L. Fuhrmann Testudo Gallo-Germanica (1615), p.11. Encoded and edited by Sarge Gerbode.