54. Pavane 5

Richard Allison

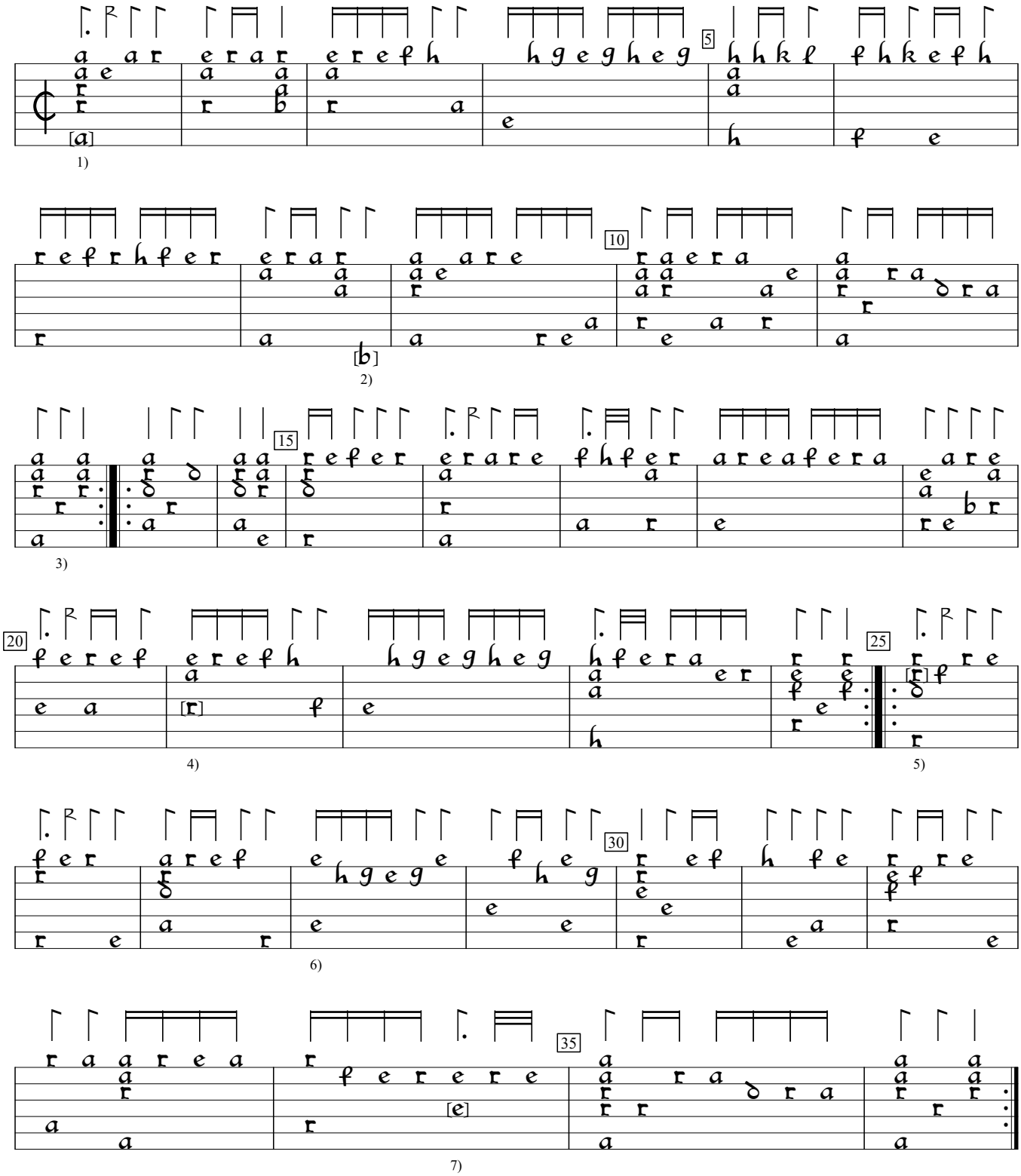

1) Note one course lower in orig.
2) Note one course higher in orig.
3) Extraneous a deleted from 2nd course.
4) Note one course lower in orig.
5) d in orig.
6) In orig., rhythm flags crotchet, 4 quavers, and a crotchet.
7) Note one course higher in orig.

Georg L. Fuhrmann Testudo Gallo-Germanica (1615), p.59. Encoded and edited by Sarge Gerbode.