97. Courante

Anonymous

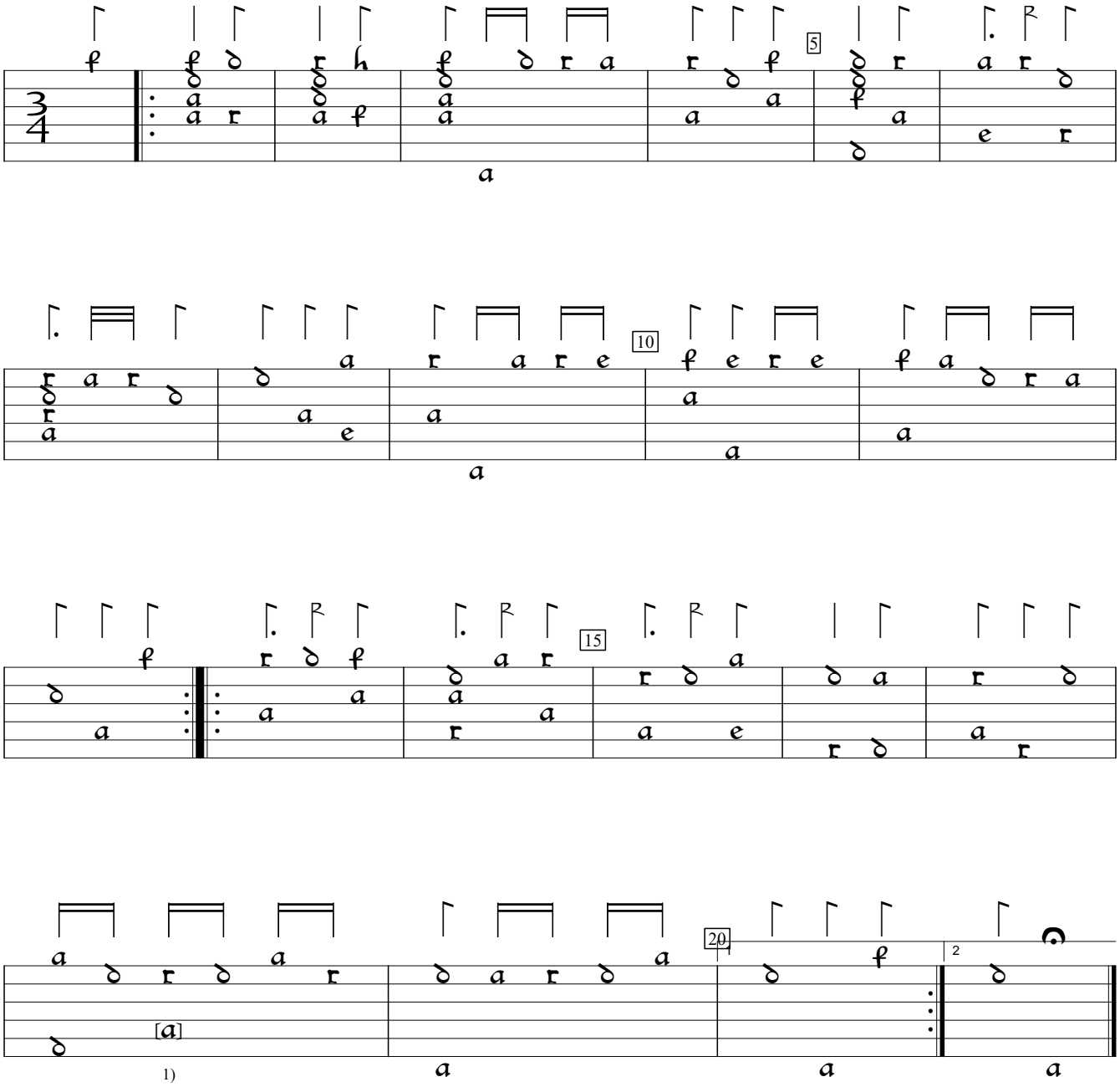

1) Note one course lower in orig.

Georg L. Fuhrmann Testudo Gallo-Germanica (1615), p.127b. Encoded and edited by Sarge Gerbode.