98. Galliard 16

Anonymous

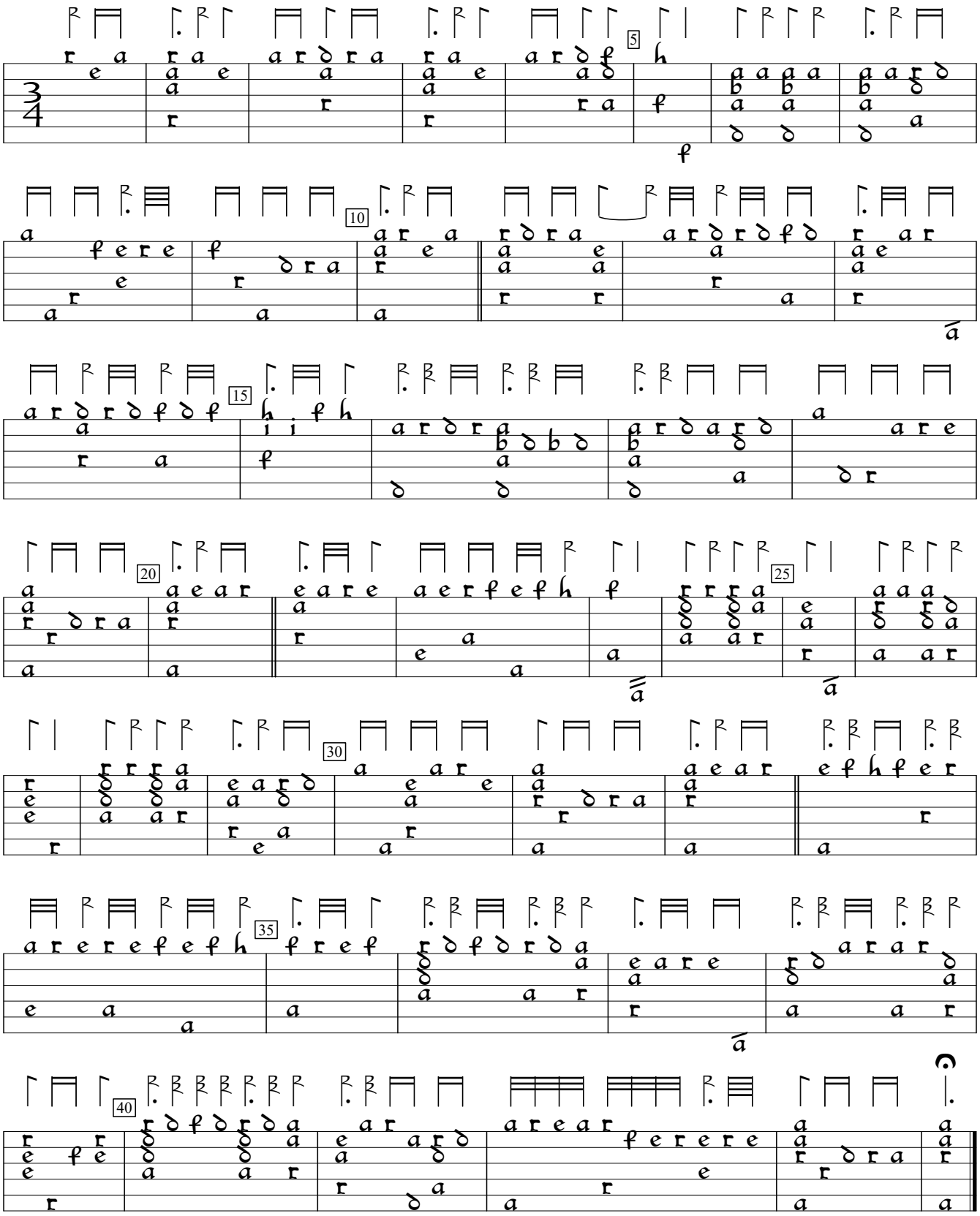

1)

1) Rhythm flag ½ value and dotted in orig.

Georg L. Fuhrmann Testudo Gallo-Germanica (1615), p.128. Encoded and edited by Sarge Gerbode.