100. Galliard 18

Jean Mercure

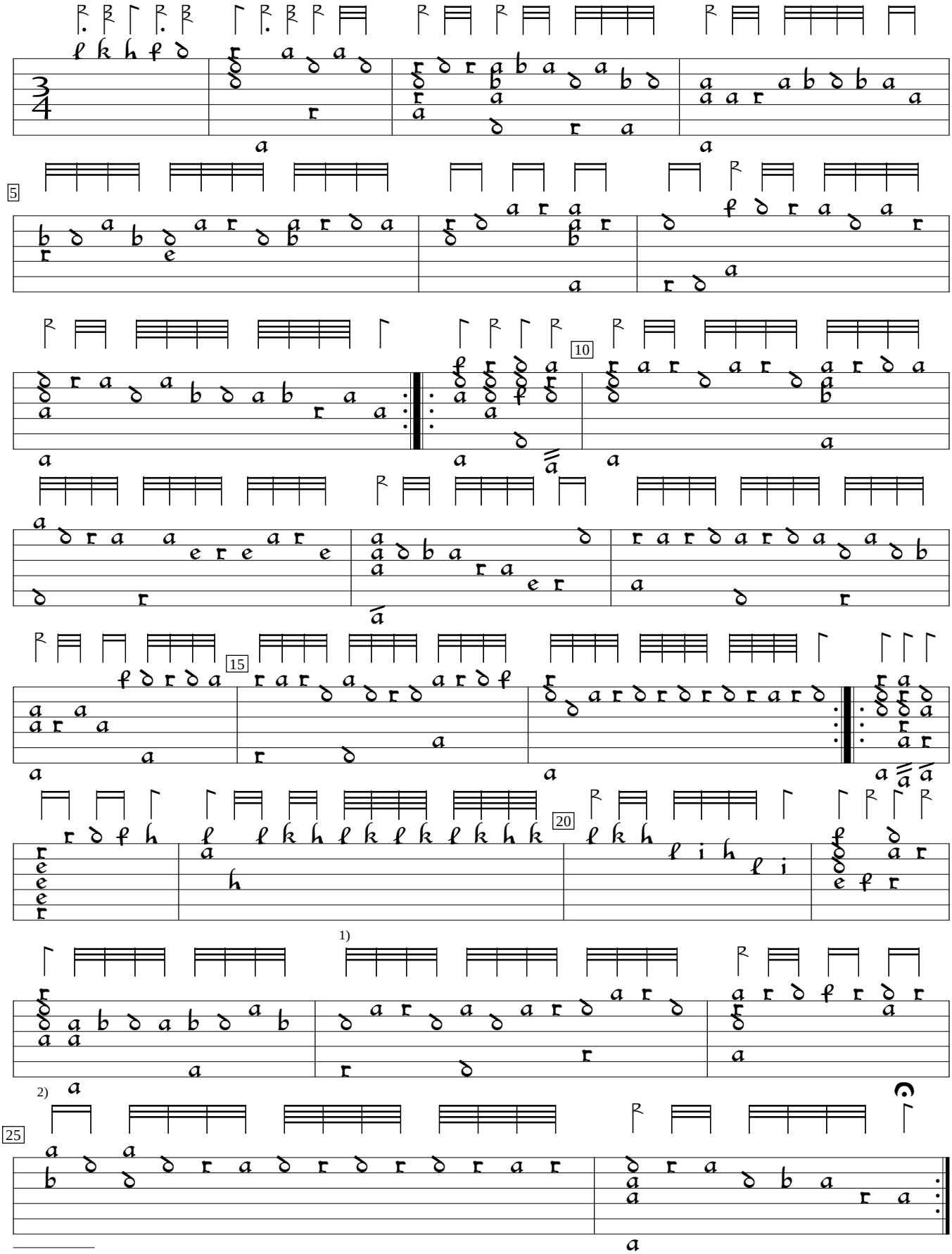

1) Rhythm flag missing in orig.
2) Rhythm flag ½ value in orig.

Georg L. Fuhrmann Testudo Gallo-Germanica (1615), p.130. Encoded and edited by Sarge Gerbode.