119. Allemande 4

Anonymous

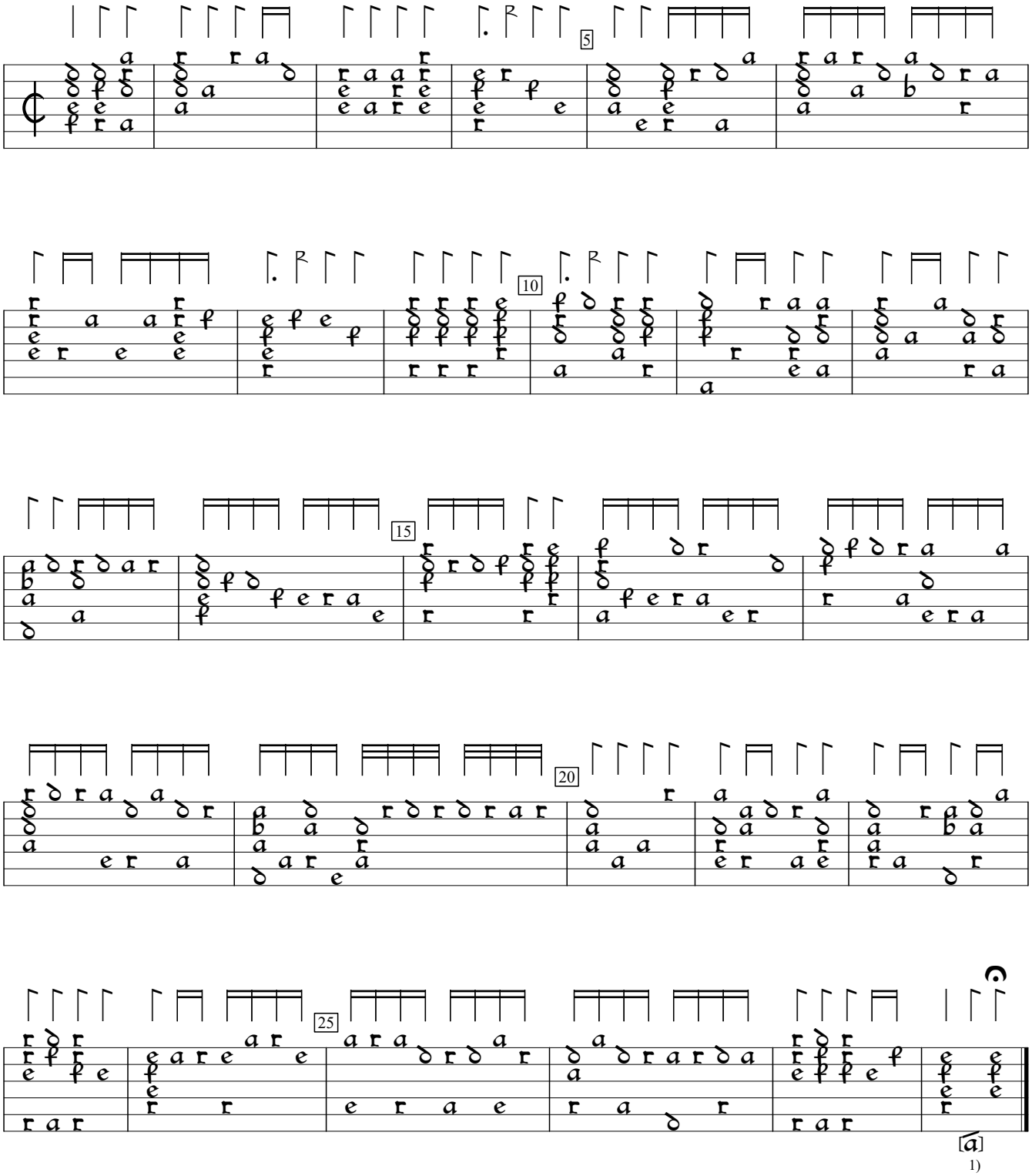

1) Missing note supplied by editor.

Georg L. Fuhrmann Testudo Gallo-Germanica (1615), p.147a. Encoded and edited by Sarge Gerbode.