# 173. Volte

Anonymous

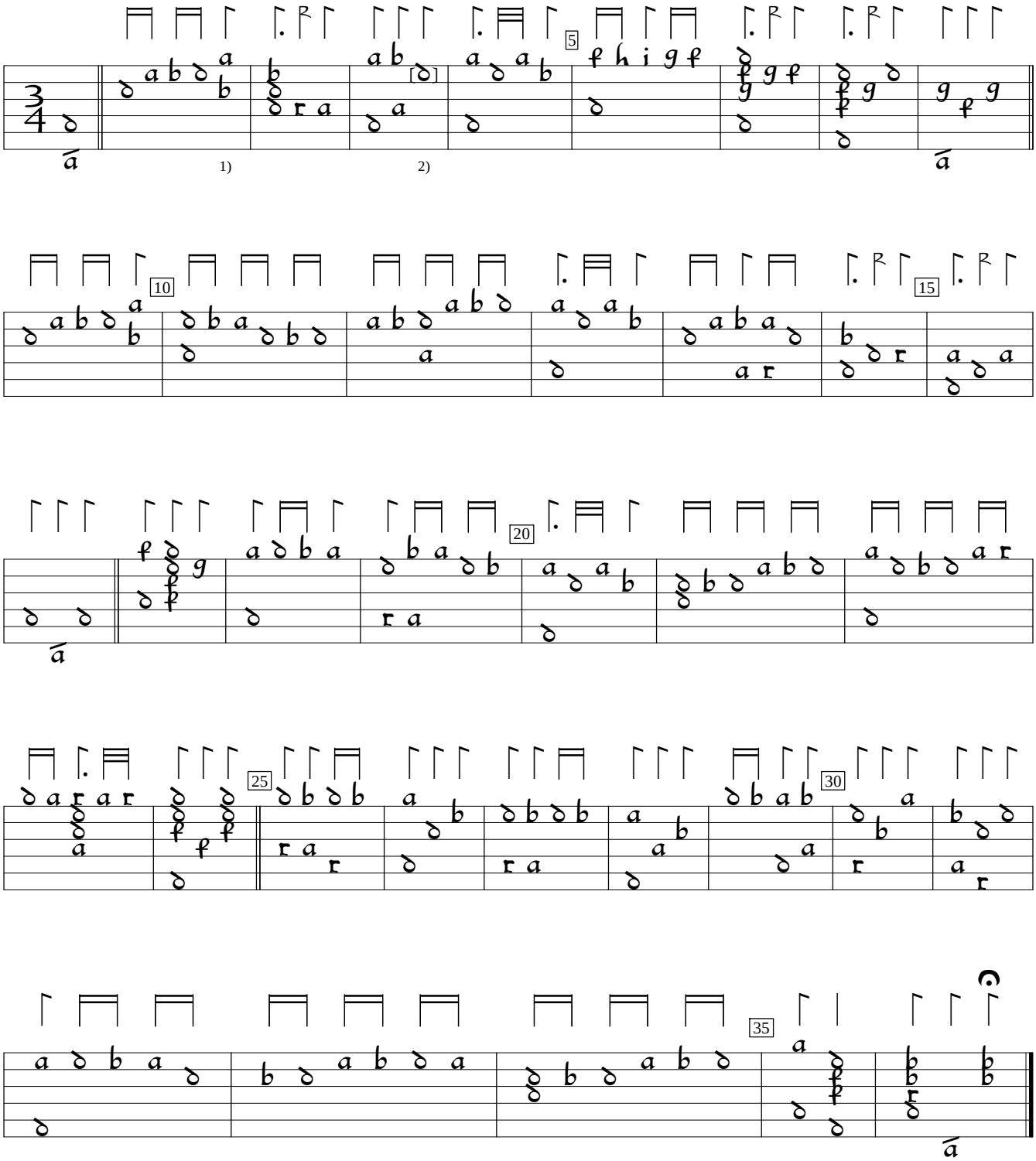


1) Rhythm flag missing in orig.
2) a on 1st course in orig.

Georg L. Fuhrmann Testudo Gallo-Germanica (1615), p.179a. Encoded and edited by Sarge Gerbode.