2. Prelude

Anonymous

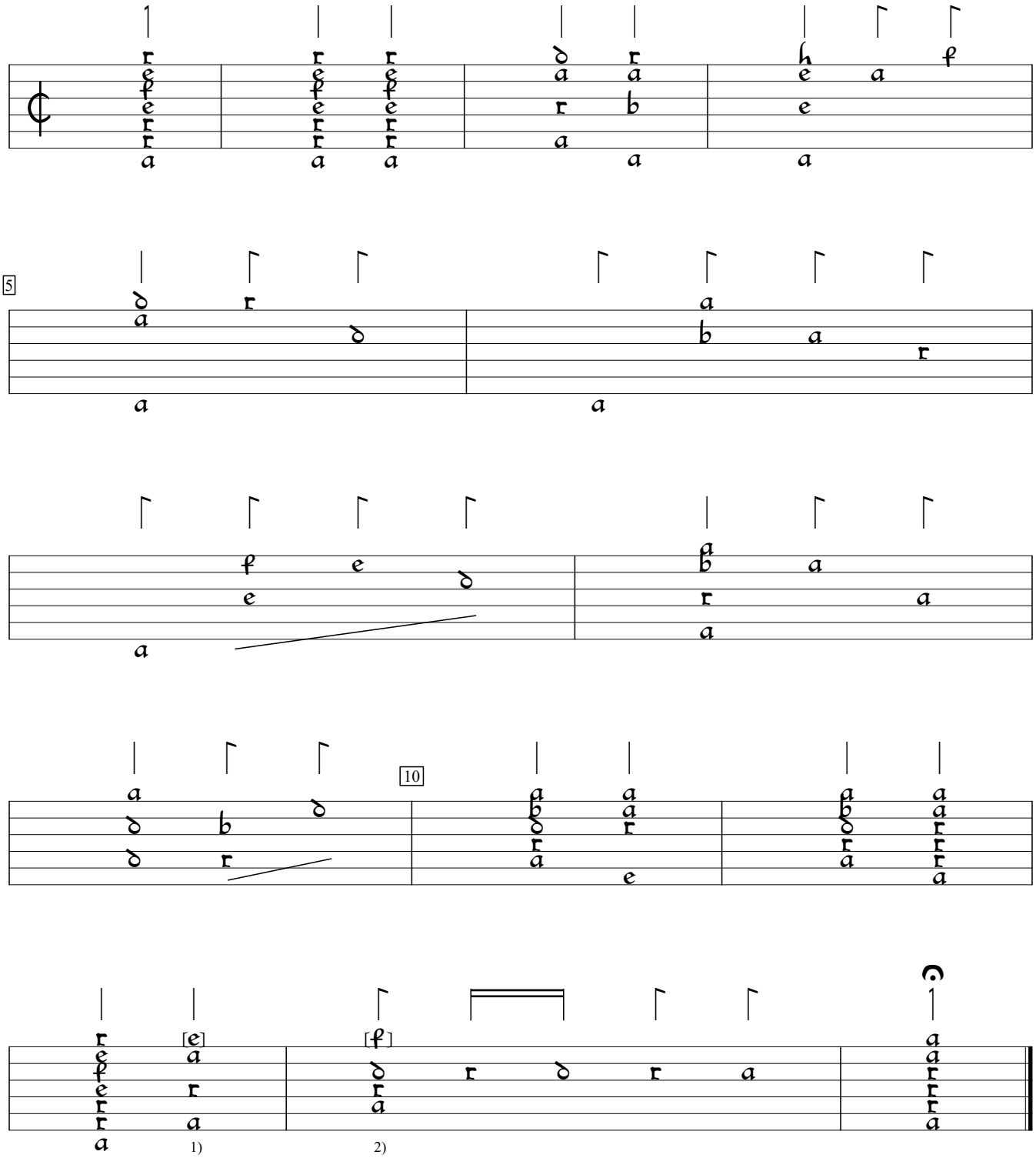

1) Last three bars as reconstructed by Ian Harwood, except for "e" instead of "d".
2) Note added by editor (S.G.)

GB-Cu:Cambridge University Library Dd.2.11b (1600), f.1b. Encoded and edited by Sarge Gerbode.