25. Pavana Helena

Lodovico Bassano?

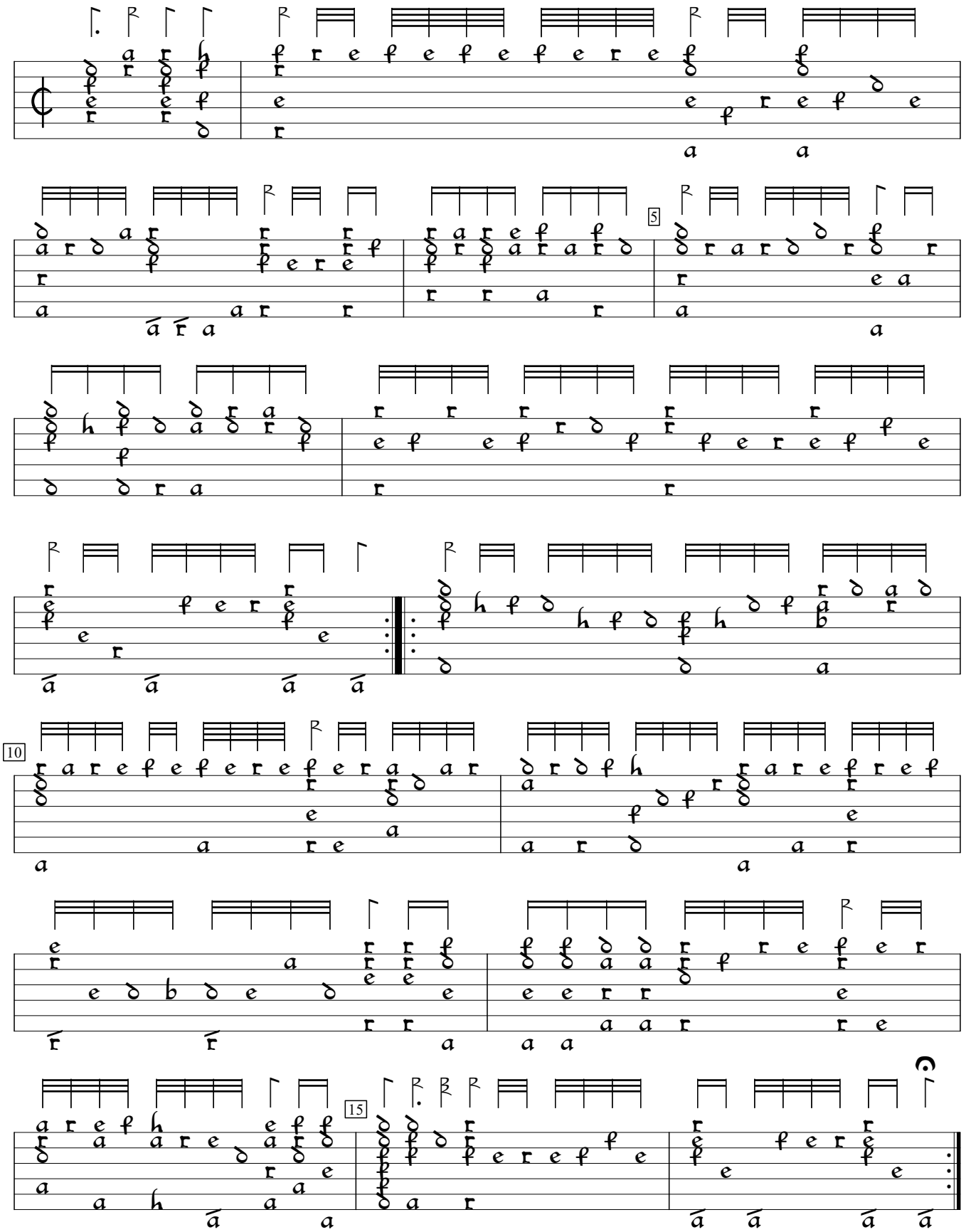

GB-Cu:Cambridge University Library Dd.2.11b (1600), f.7va. Encoded and edited by Sarge Gerbode.