26. Pavane?

Anonymous

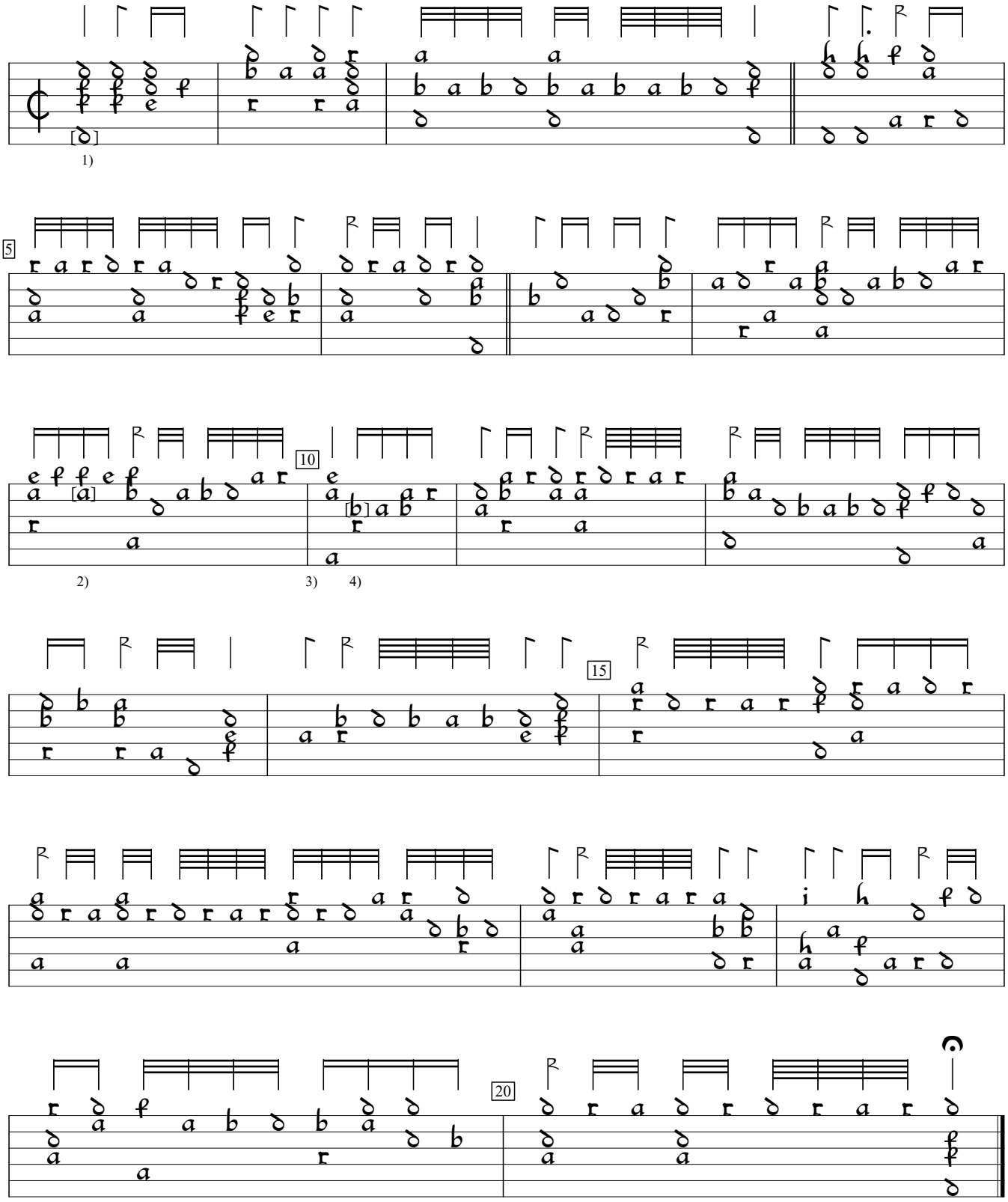

1) Note one position to right in orig. Amended per Ian Harwood's suggestion.
2) "b" in orig.
3) Piece rebarred by editor from this point to regularize bar size.
4) "c" in orig. to avoid excessive chromaticism.

GB-Cu:Cambridge University Library Dd.2.11b (1600), f.7vb. Encoded and edited by Sarge Gerbode.