147. Untitled

Anonymous

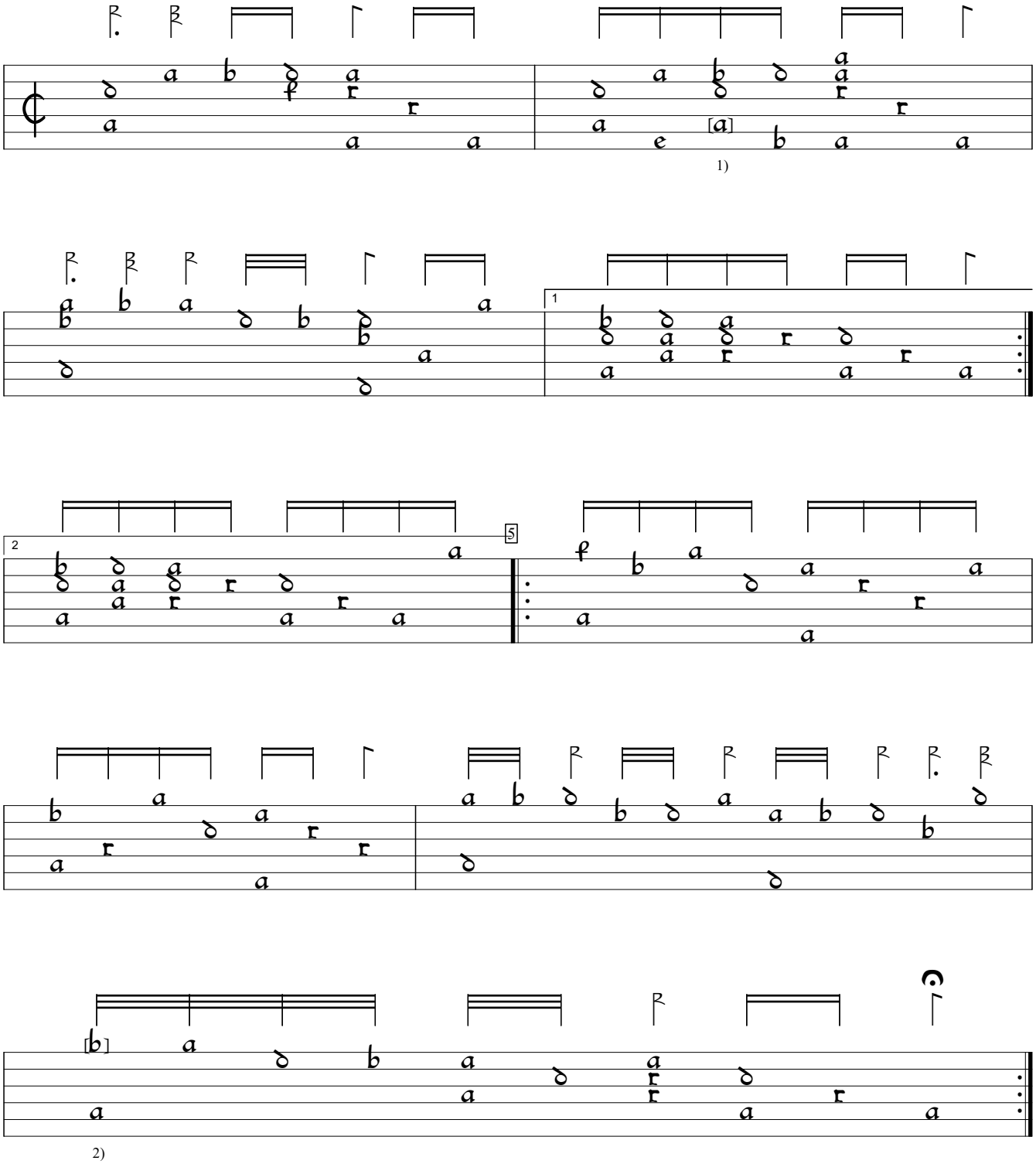

1) Note added by editor.
2) "c" in orig.

GB-Cu:Cambridge University Library Dd.2.11b (1600), f.51vc. Encoded and edited by Sarge Gerbode.