182. Queen Elizabeth's galliard

John Dowland

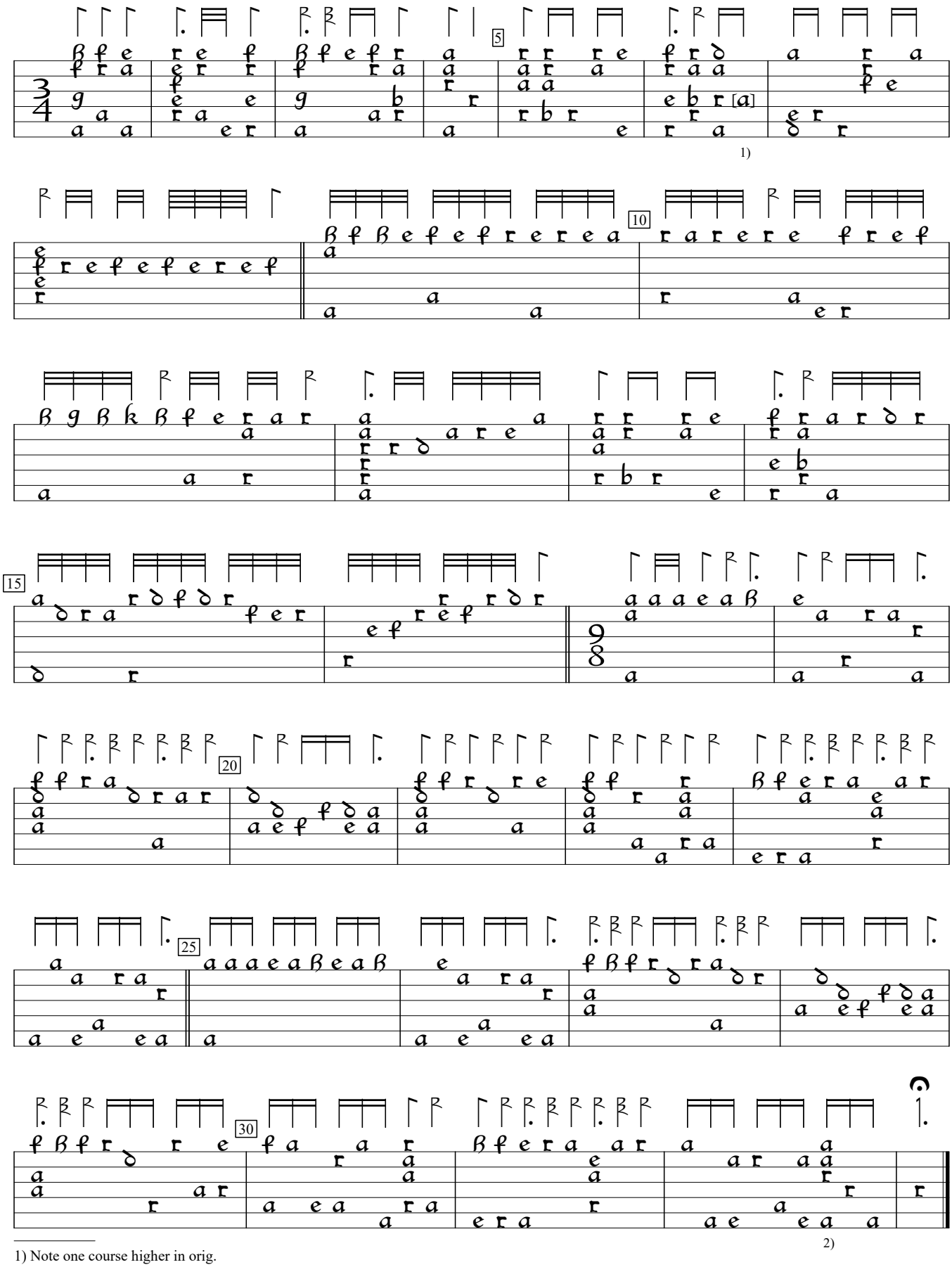

1) Note one course higher in orig.

2) From here on, it's Ian Harwood's best guess. Notes and rhythm flags are indistinct.

GB-Cu:Cambridge University Library Dd.2.11b (1600), f.59a. Encoded and edited by Sarge Gerbode.