188. The Welsh allemande

Farewell, all

Anonymous

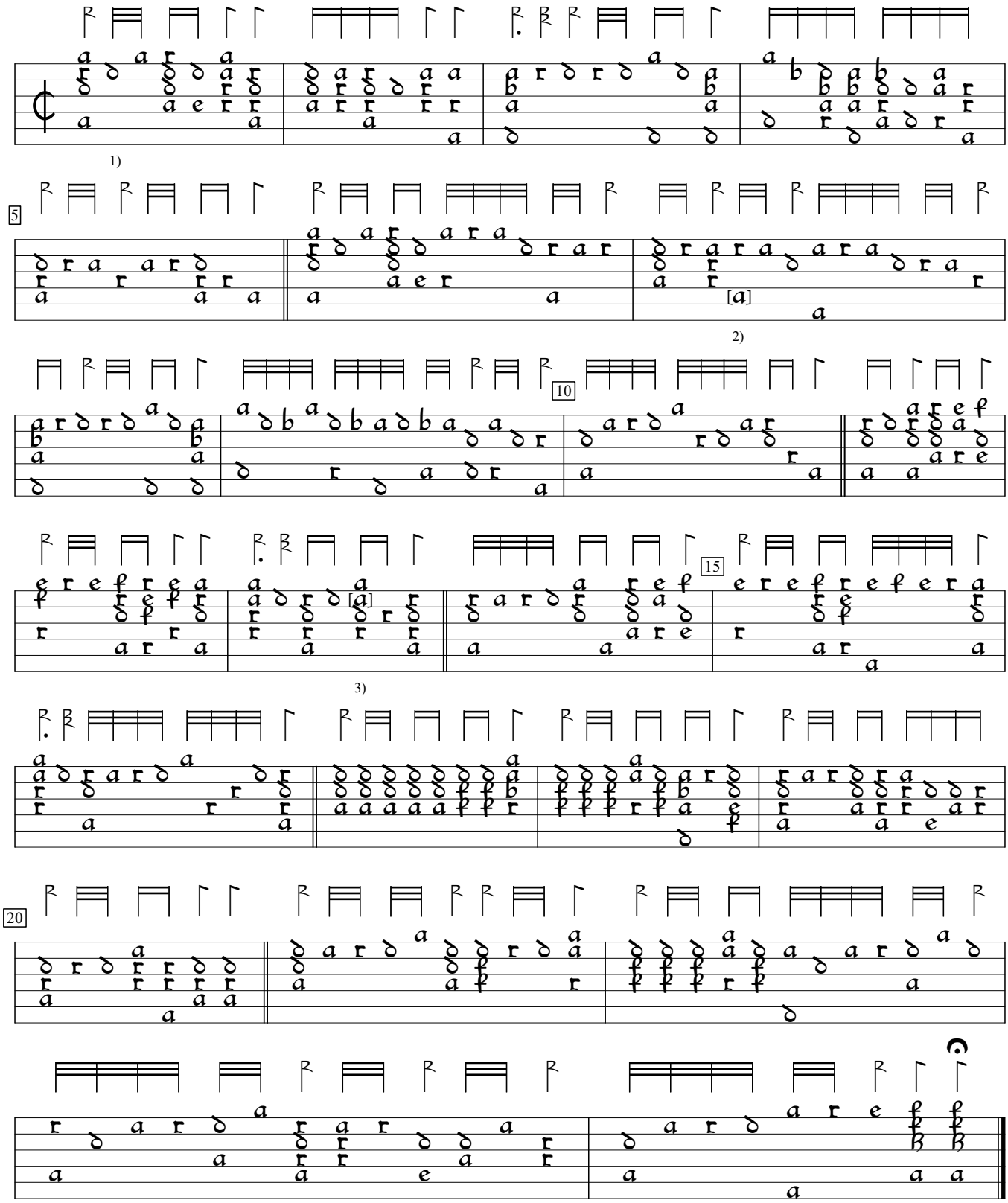

1) 2 rhythm flags double value in orig. But see repeat section in bar 6.
2) Note one course higher in orig.
3) Note added by editor.

GB-Cu:Cambridge University Library Dd.2.11b (1600), f.60d. Encoded and edited by Sarge Gerbode.