# 132. Pavane heres paternes

Anthony Holborne

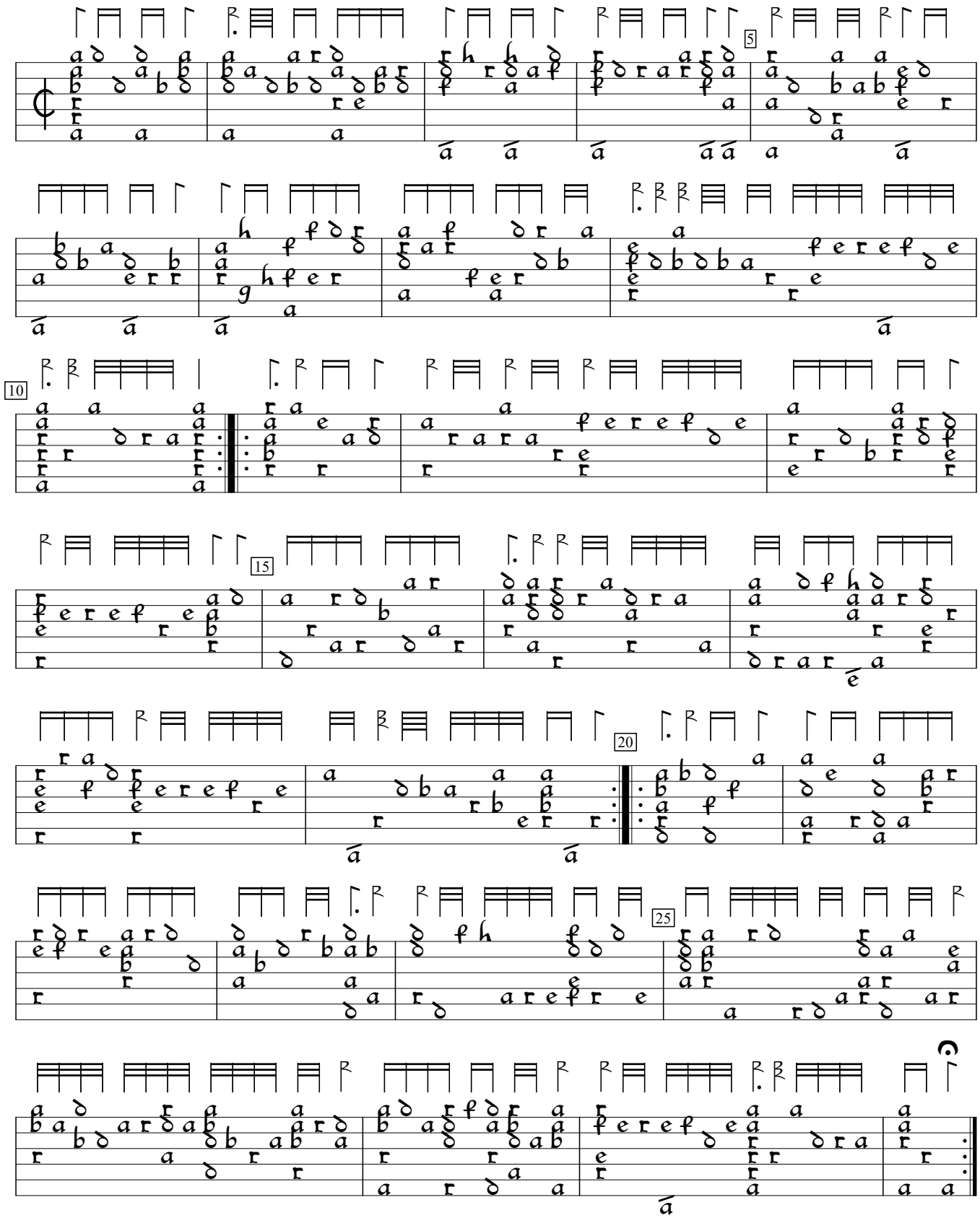

GB-Cu:Cambridge University Library Dd.5.78.3 (1600), ff.66v,68c. Encoded and edited by Sarge Gerbode.

# Second ending on f. 68

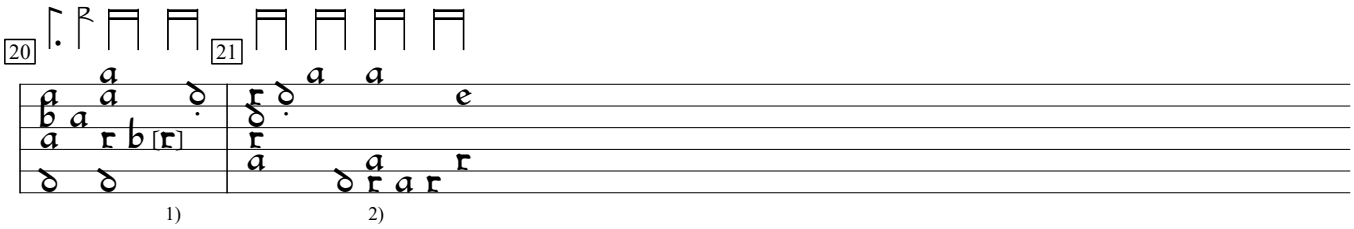


1) "d" in orig.

2) Discordant "a" on 2nd course deleted by editor. Could be replaced by "d" on 3rd course.