76. Britt's allemande

Anonymous

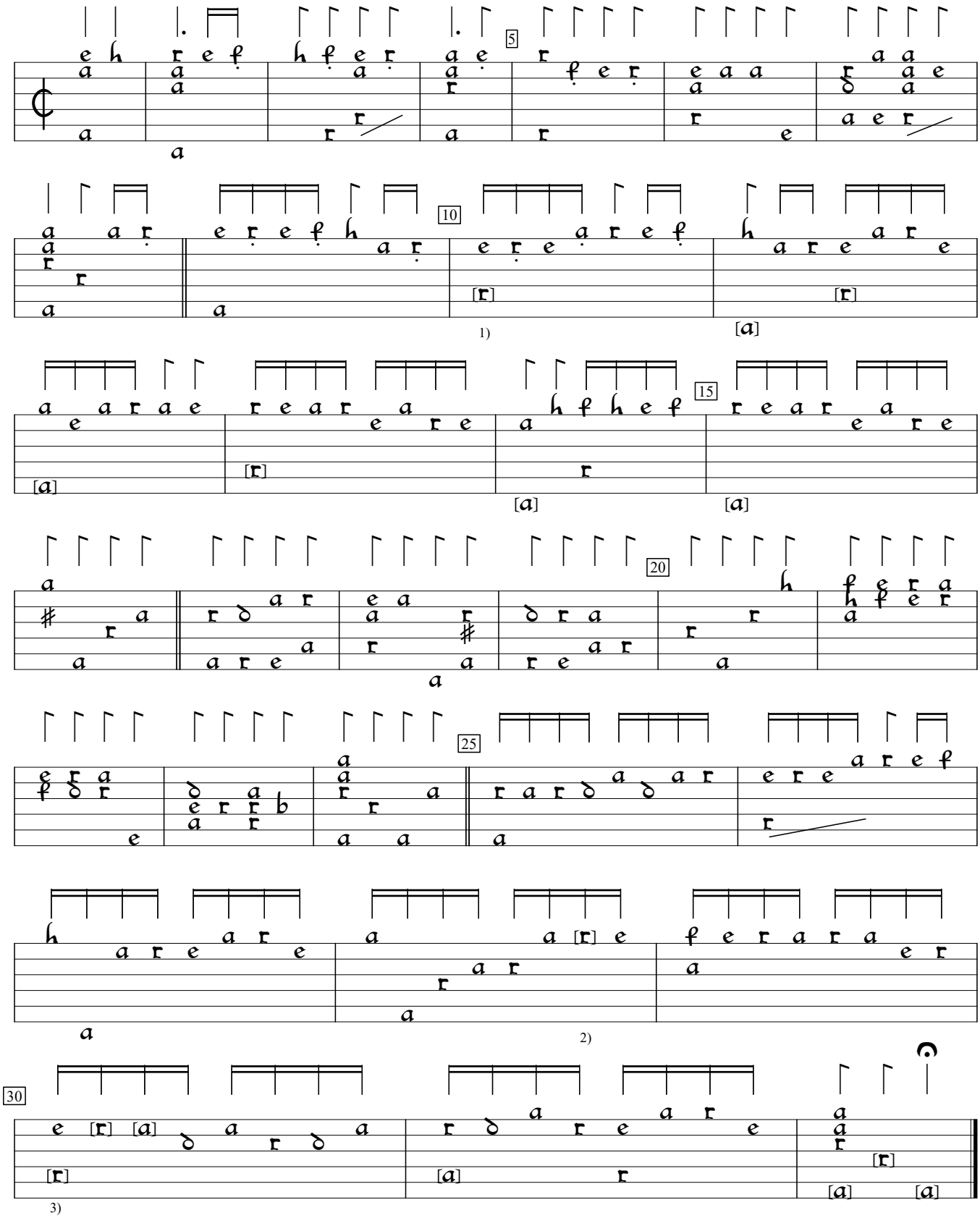

1) Bass notes added by editor in next 6 bars, because the treble seemed lonely up there by itself.
2) "a" in orig.
3) Notes in brackets off bottome of page. Added by editor.

GB-Cu:Cambridge University Library Dd.9.33c (1600), f.52. Encoded and edited by Sarge Gerbode.