147. Courant de la Reine

fragment

Robert Ballard

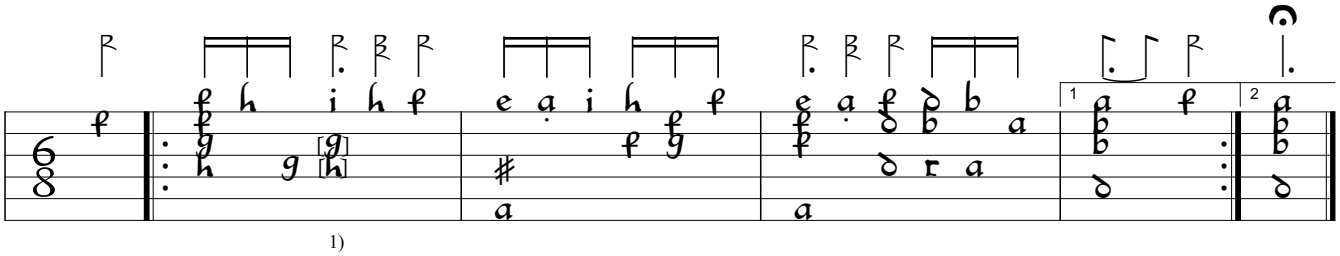

1) "h" on 4th course; "f" on 3rd in orig.

GB-Cu:Cambridge University Library Dd.9.33c (1600), f.87b. Encoded and edited by Sarge Gerbode.