32. Allemande

Anonymous

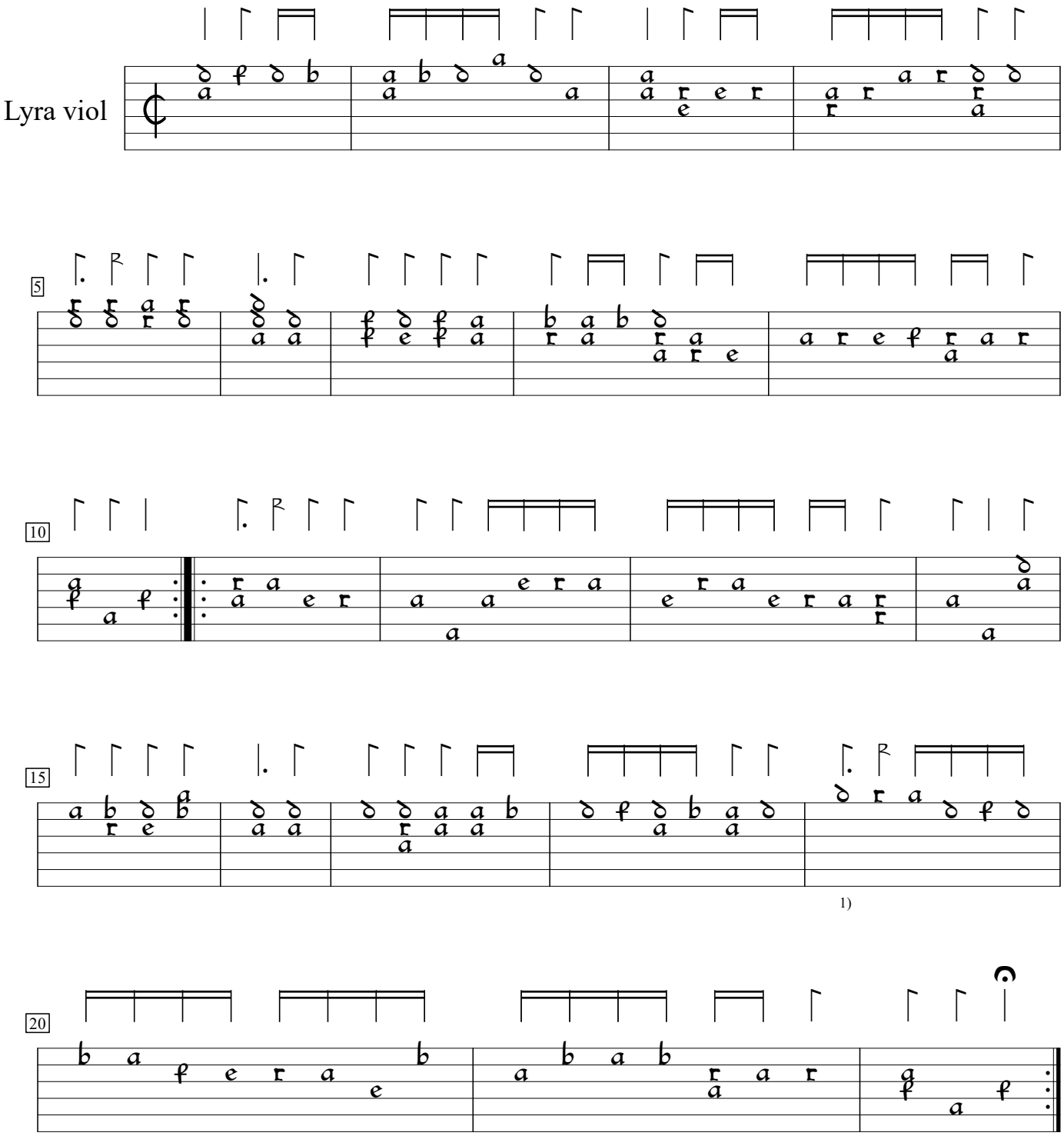

1) Dot added by editor.

GB-Cu:Cambridge University Library Nn.6.36b (1610), ff.15e,14vb. Encoded and edited by Sarge Gerbode.