72. Fantasy

Jean Perrichon

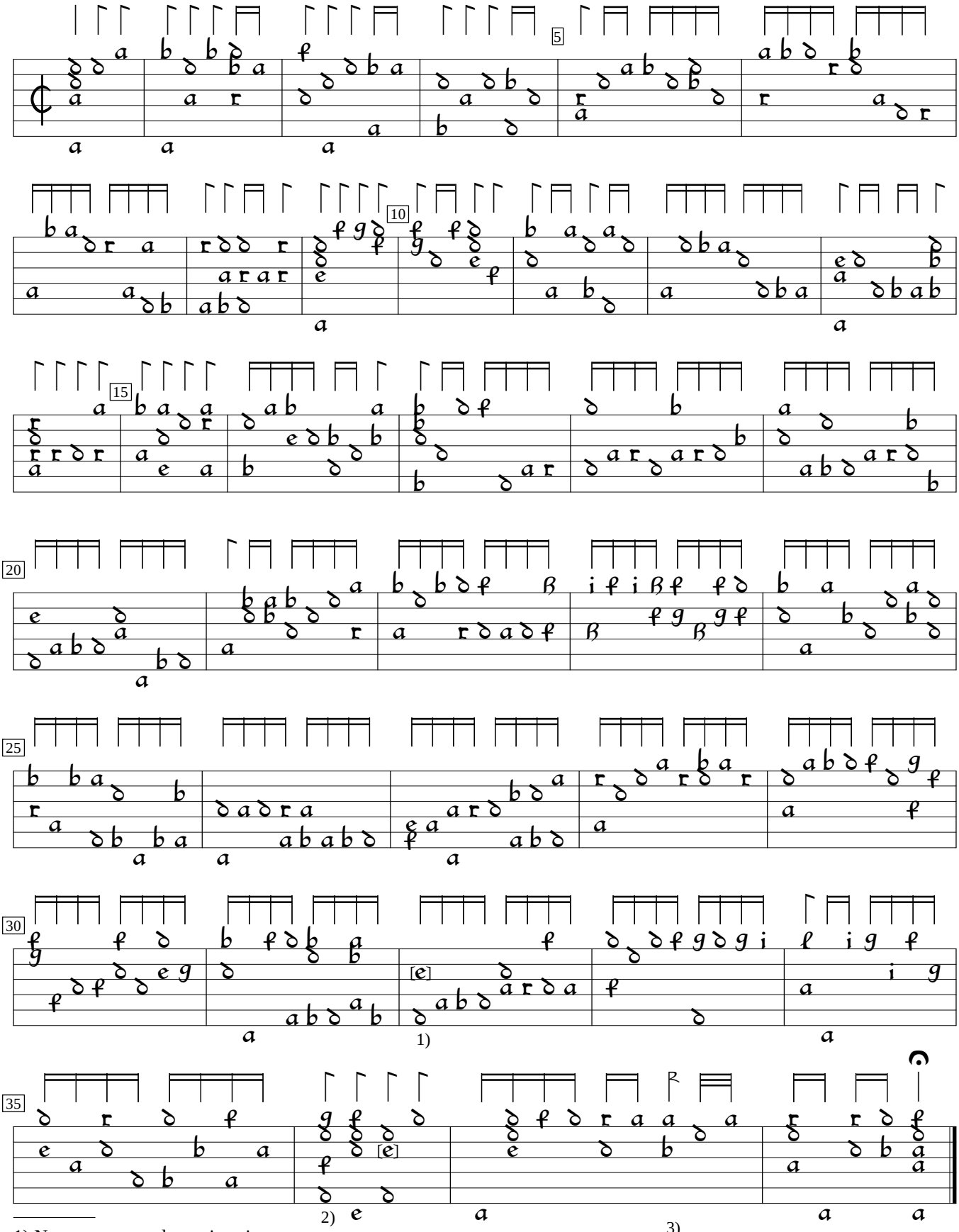

1) Note one course lower in orig.
2) In orig., rhythm flag missing and bracketed note was "a"
3) 3 rhythm flags double value in orig.

GB-Cu:Cambridge University Library Nn.6.36b (1610), f.33b. Encoded and edited by Sarge Gerbode.