32. Galliard

Francis Cutting

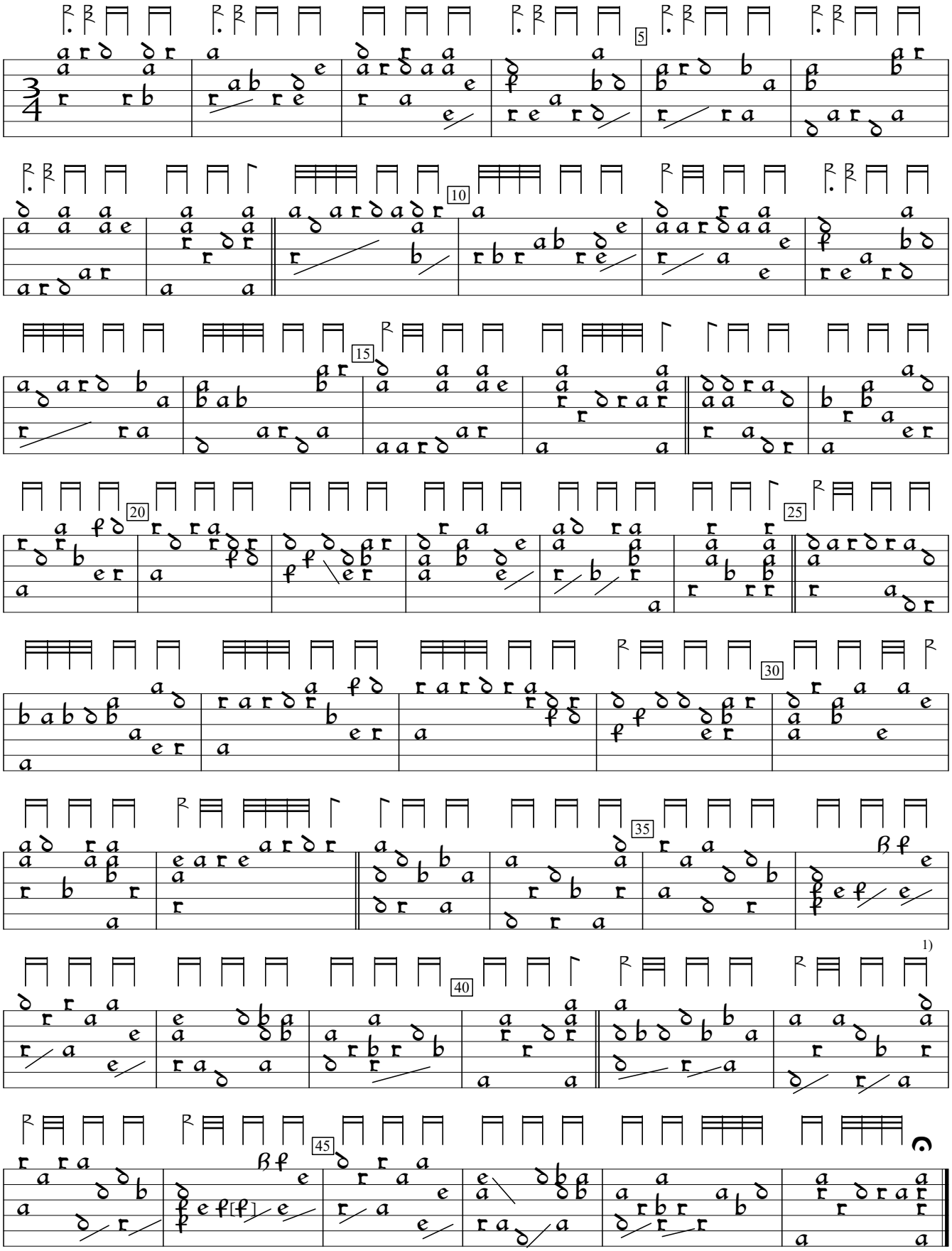

1) Extraneous e on 3rd course deleted by editor.
2) e in orig.

GB-Ge:Glasgow University Library ms r.d.43:Euing lute book (c.1610), f.29. Encoded and edited by Sarge Gerbode.