33. Captain Digorie Piper's pavane

John Dowland

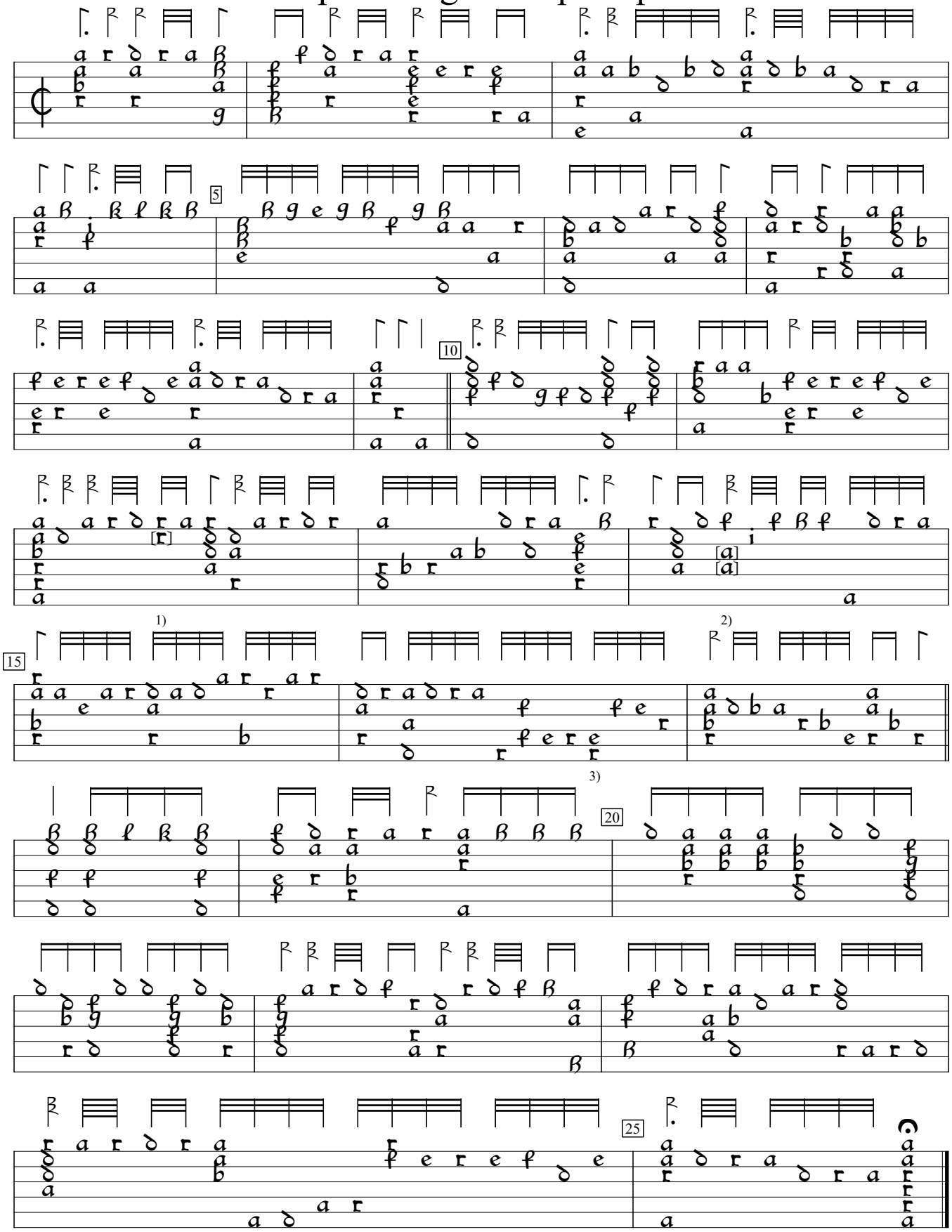

1) Note one course lower in orig.
2) Notes one course lower in orig.
3) extraneous e on 5th course before this note deleted by editor.

GB-Ge:Glasgow University Library ms r.d.43:Euing lute book (c.1610), f.29va. Encoded and edited by Sarge Gerbode.