53. Sir Walter Raleigh's galliard

Francis Cutting

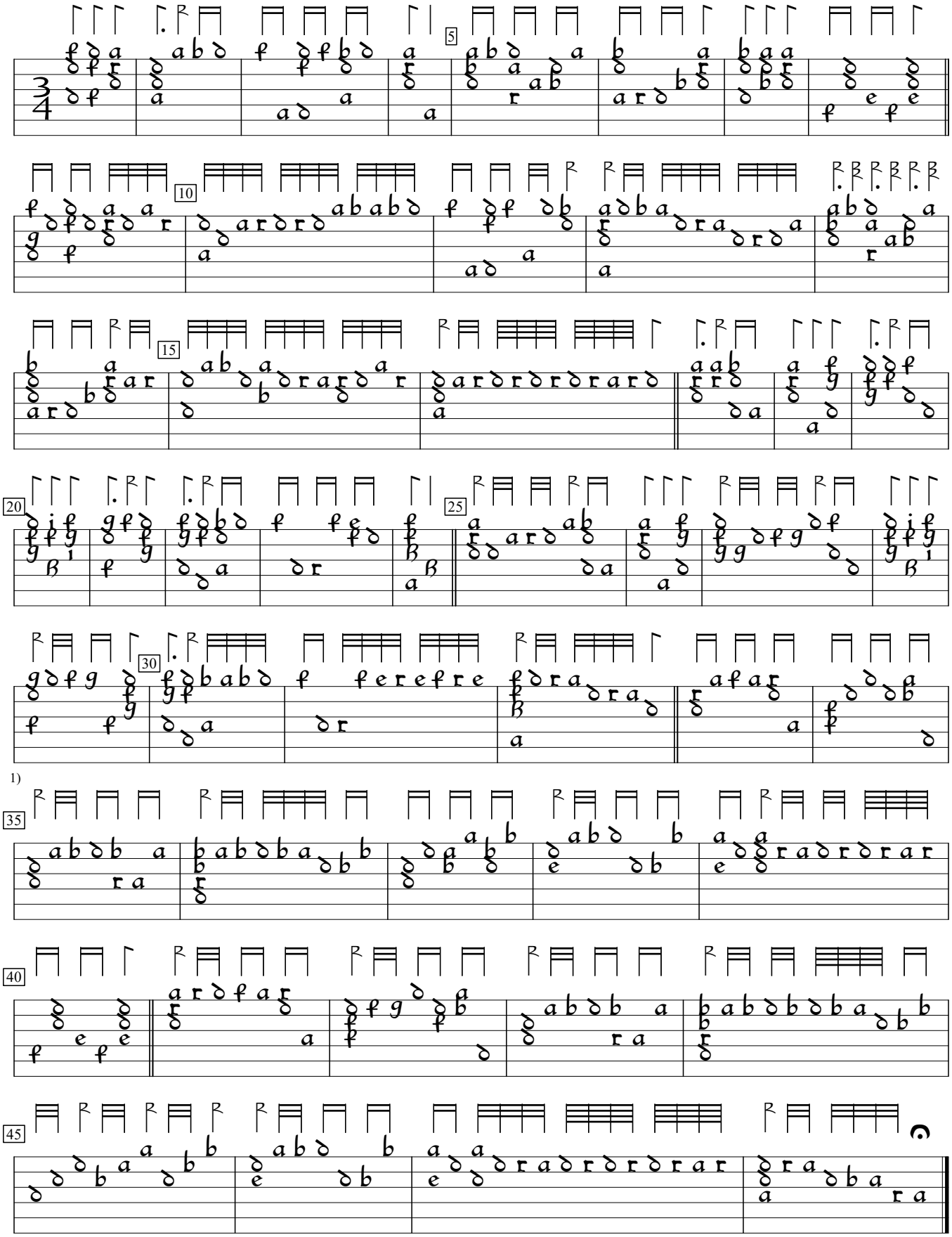

1) Bar inserted by editor to preserve the pattern. Bar taken from Board Lute Book, f. 23v.

GB-Ge:Glasgow University Library ms r.d.43:Euing lute book (c.1610), f.40. Encoded and edited by Sarge Gerbode.