69. Galliard

Francis Cutting

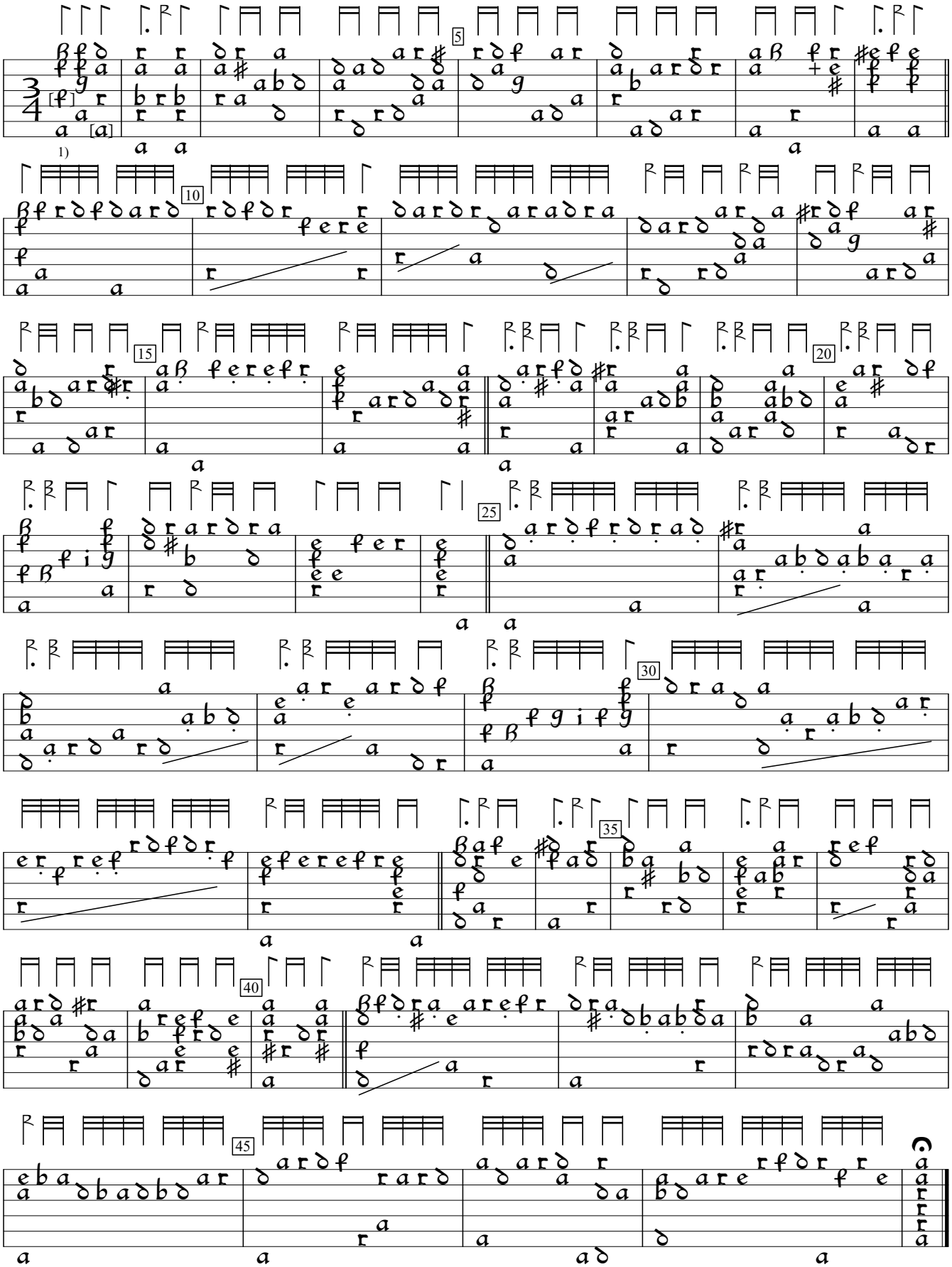

1) 2 notes one course lower in orig.

GB-Ge:Glasgow University Library ms r.d.43:Euing lute book (c.1610), f.48. Encoded and edited by Sarge Gerbode.