17. Questa leggiadra

à 4

Vincenzo Galilei

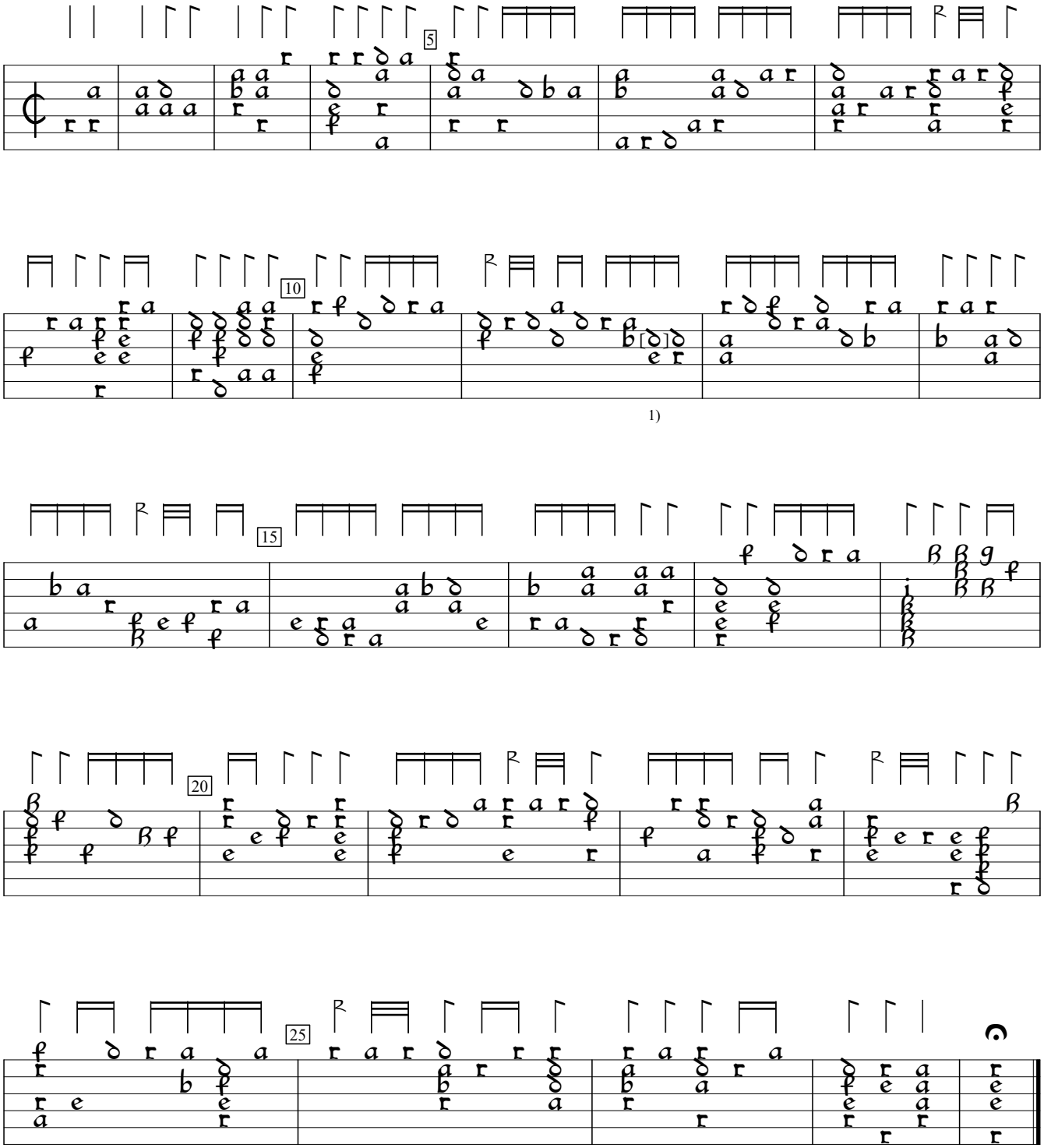

1) Note indistinct.

Intavolature de Lauto, v.1 (1563), p.33. Encoded and edited by Sarge Gerbode.