20. Il vostro gran valore

(à 3 - Vincenzo Ruffo)

Vincenzo Galilei

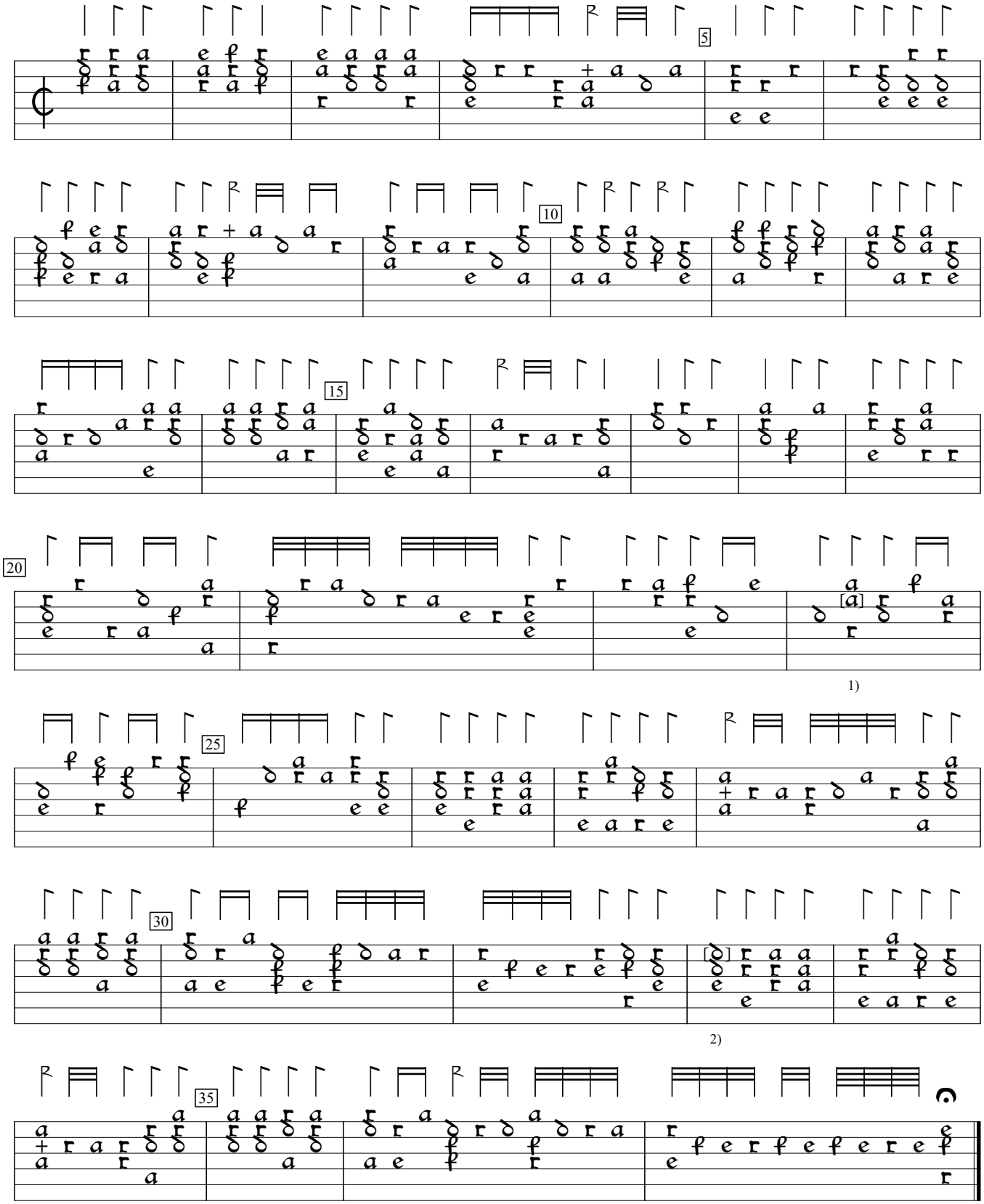

1) e in orig.

2) c in orig. sounds lame as a repeated note.

Fronimo Dialogo (1584), p.49b. Encoded by Göran Crona; edited by Sarge Gerbode.