26. Ricercer del terzo tuono per B duro

Vincenzo Galilei

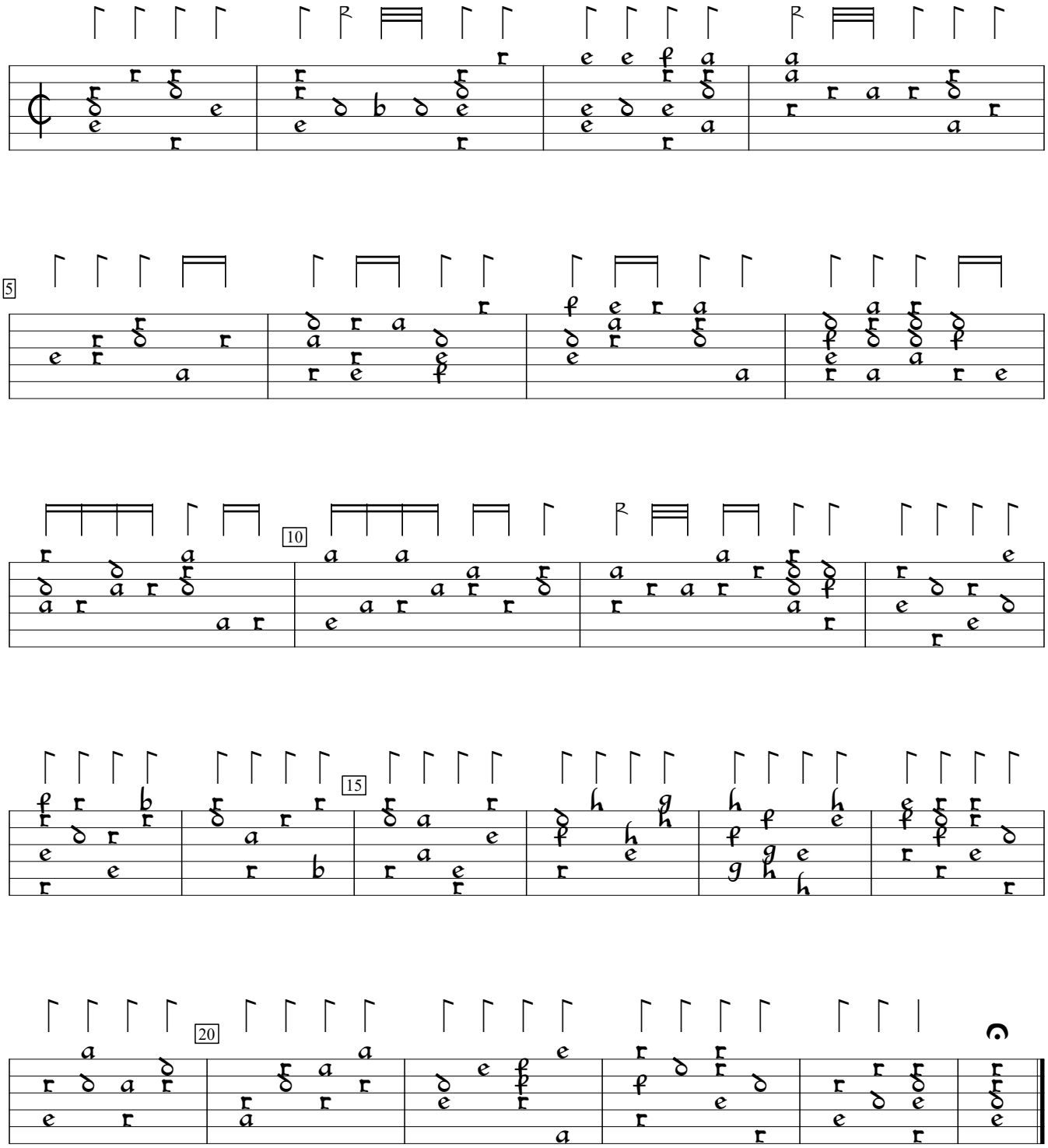

Fronimo Dialogo (1584), p.80c. Encoded by Göran Crona; edited by Sarge Gerbode.