41. Ricercar del sesto tuono per Bb

Vincenzo Galilei

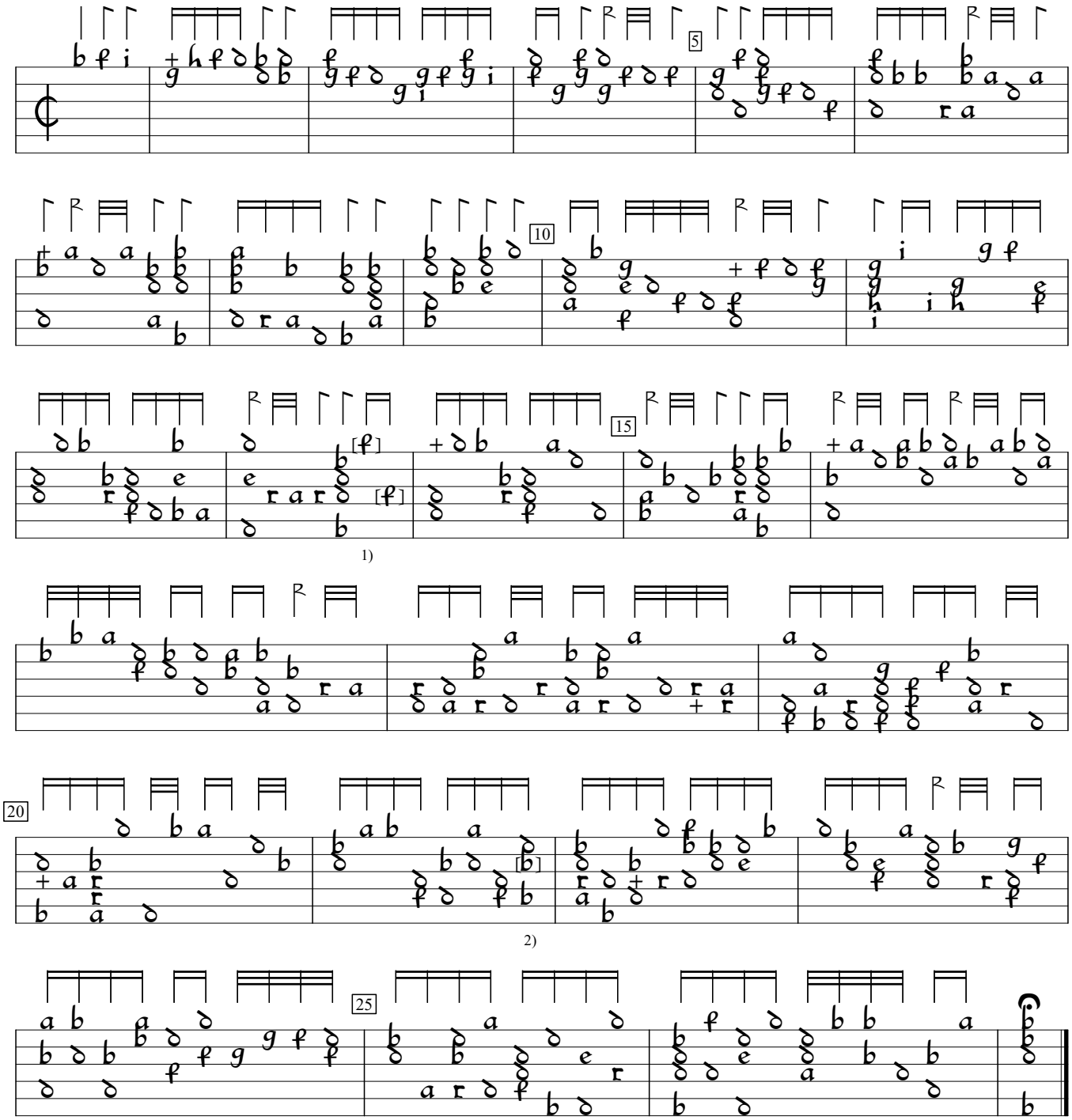

1) Notes one course lower in orig.
2) Note one course lower in orig.

Fronimo Dialogo (1584), p.86a. Encoded by Göran Crona; edited by Sarge Gerbode.