49. Altro ricercar del duodecimo tuono per Bb

Vincenzo Galilei

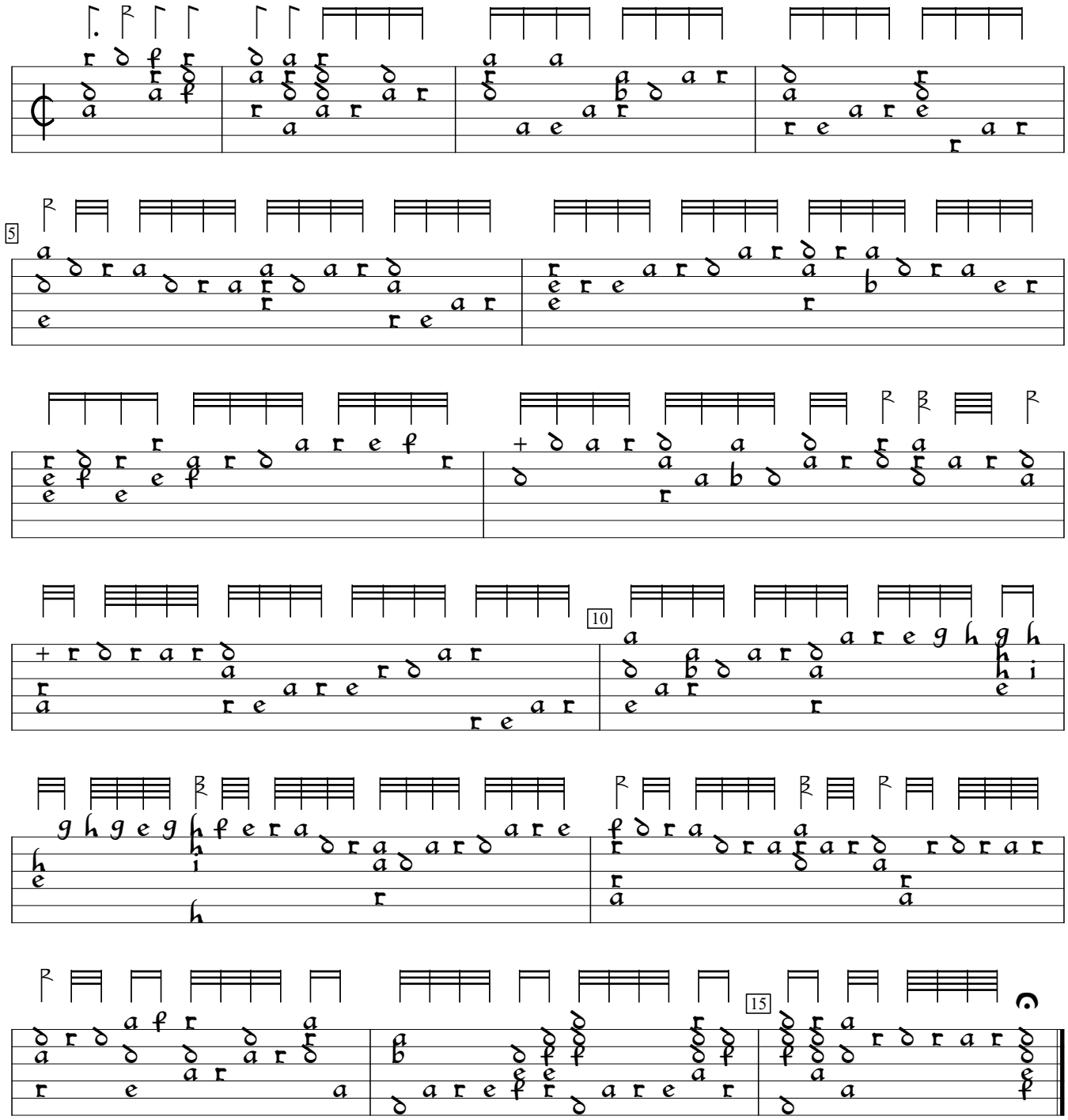

Fronimo Dialogo (1584), p.89. Encoded by Göran Crona; edited by Sarge Gerbode.