79. In qual parte del cielo

(à 5 - Philippe de Monte)

Vincenzo Galilei

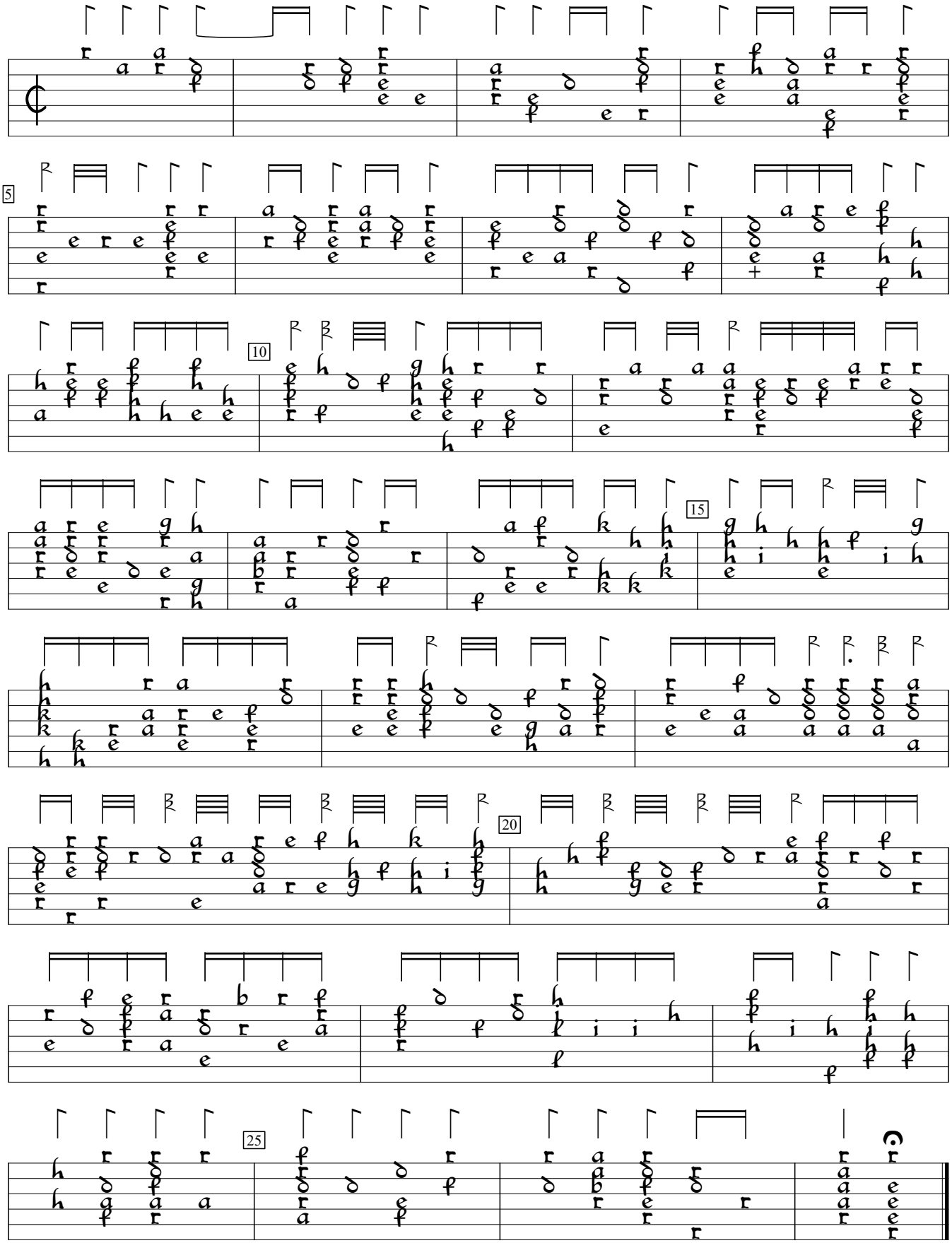

Fronimo Dialogo (1584), p.150. Encoded by Göran Crona; edited by Sarge Gerbode.

Part 2 - Per divina bellezza

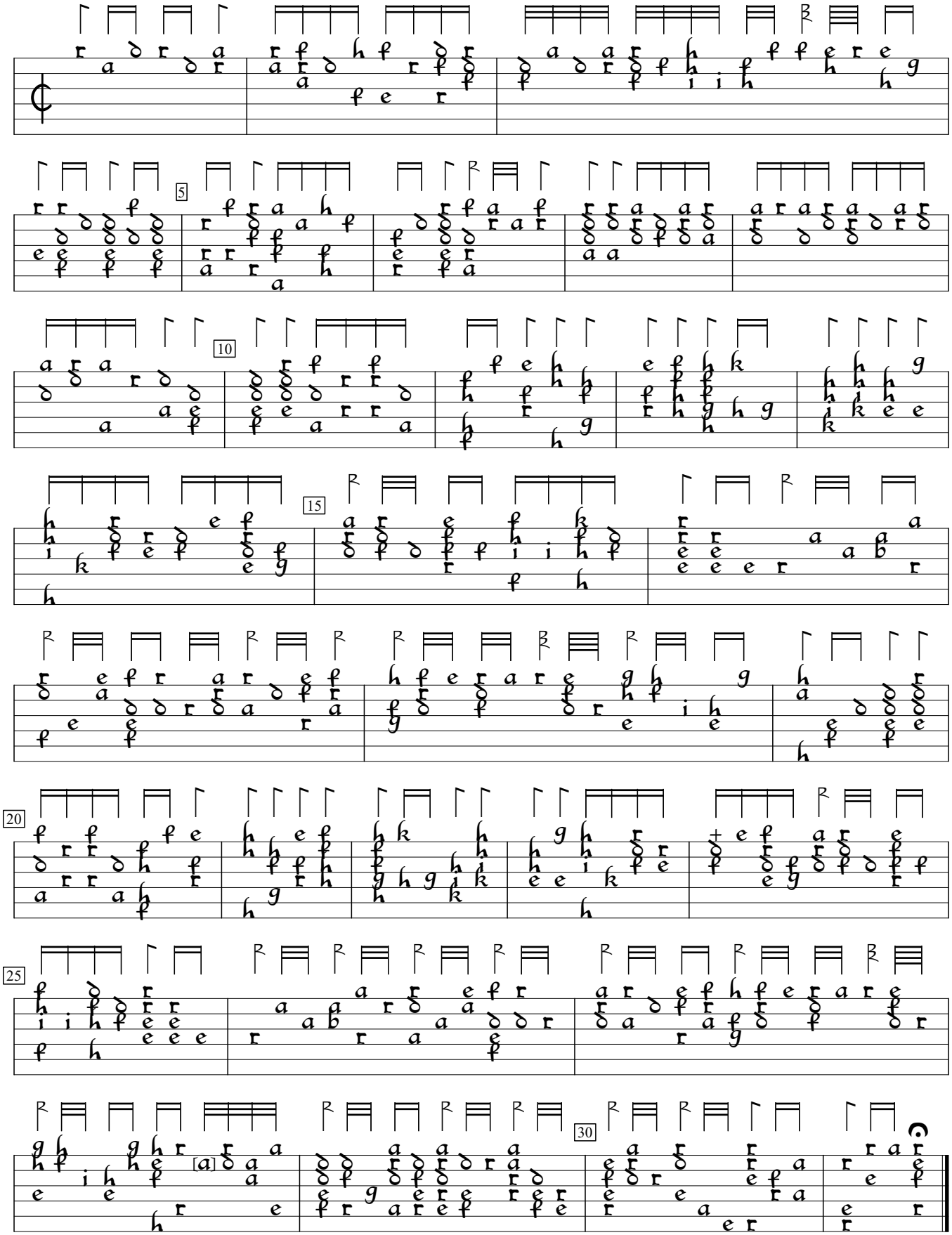

1)

1) c in orig.