10. Galleria d'amor

Angelo Gardano

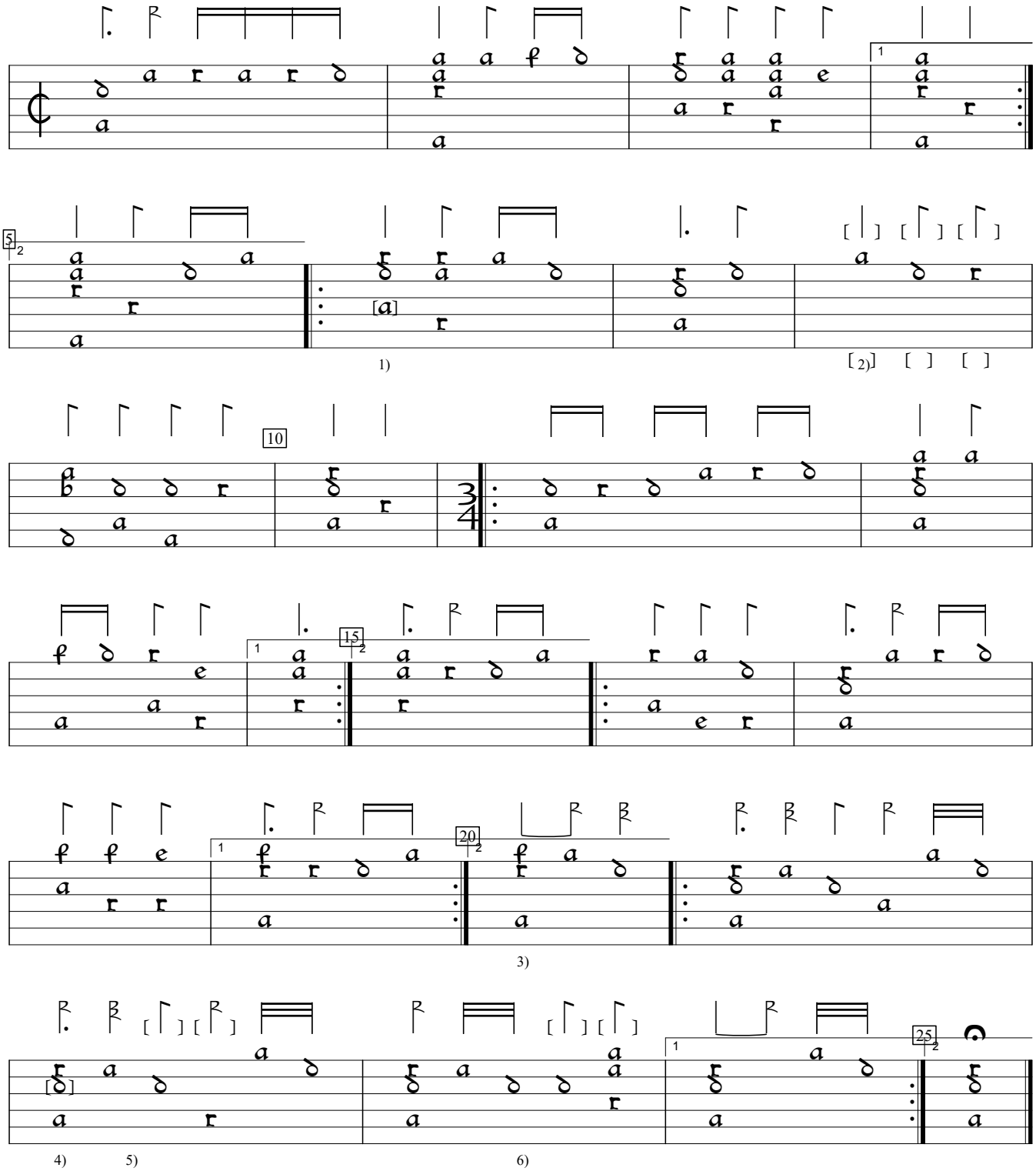

1) Note added by editor.
2) Rhythm values half in orig.
3) Dotted note half value in orig.
4) "f" in orig.
5) 2 rhythm values interchanged in orig.
6) Rhythm value half in orig.

Balletti Moderni Facili (1611), p.9b. Encoded and edited by Sarge Gerbode.