3. Nach willen dein

(Paul Hofhaimer)

Hans Gerle

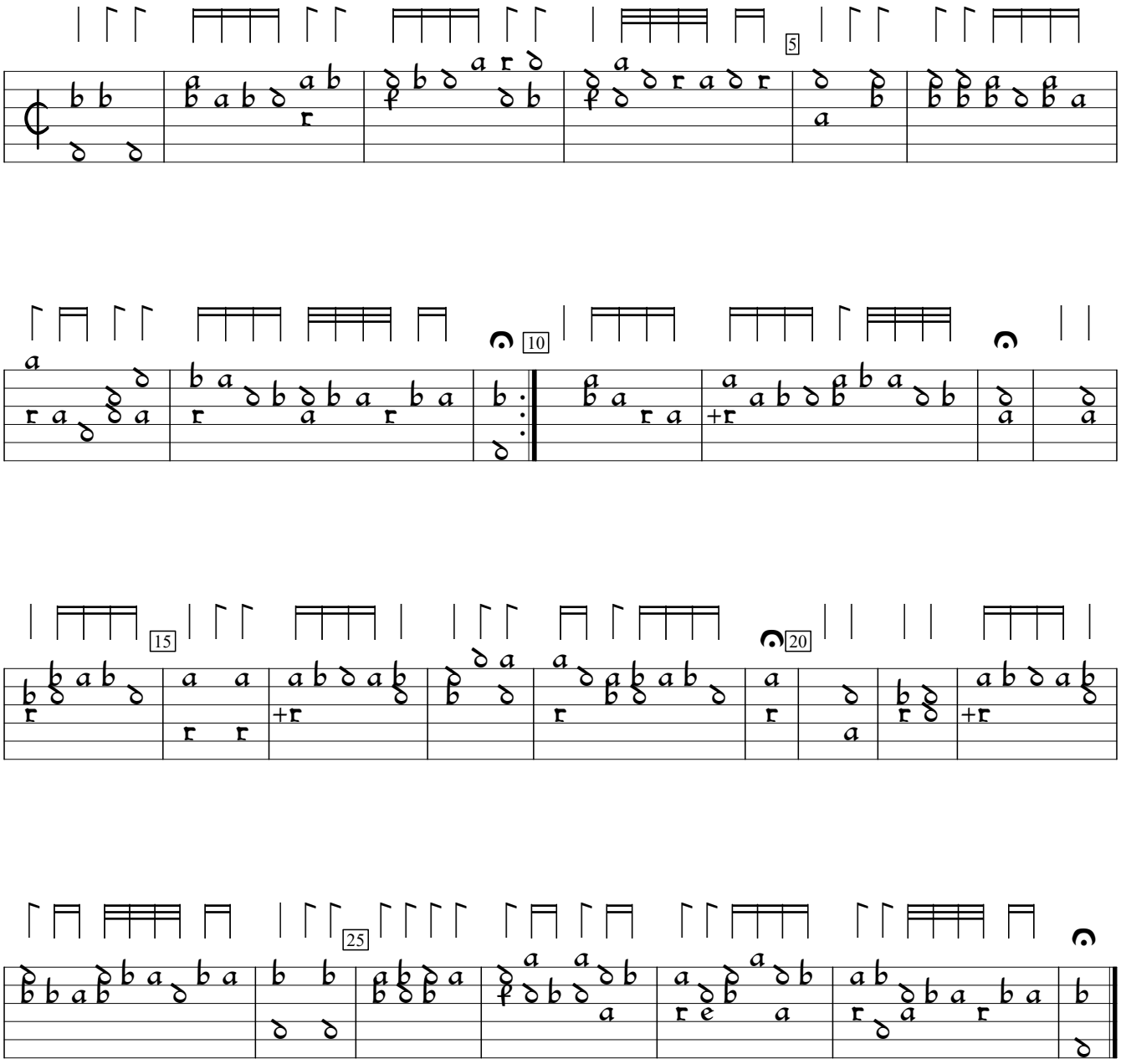

Musica Teusch (1532), f. k4v. Encoded by Rainer Boldhaus; edited by Sarge Gerbode.