21. Celle qui fut

(Pierre Sandrin)

Hans Gerle

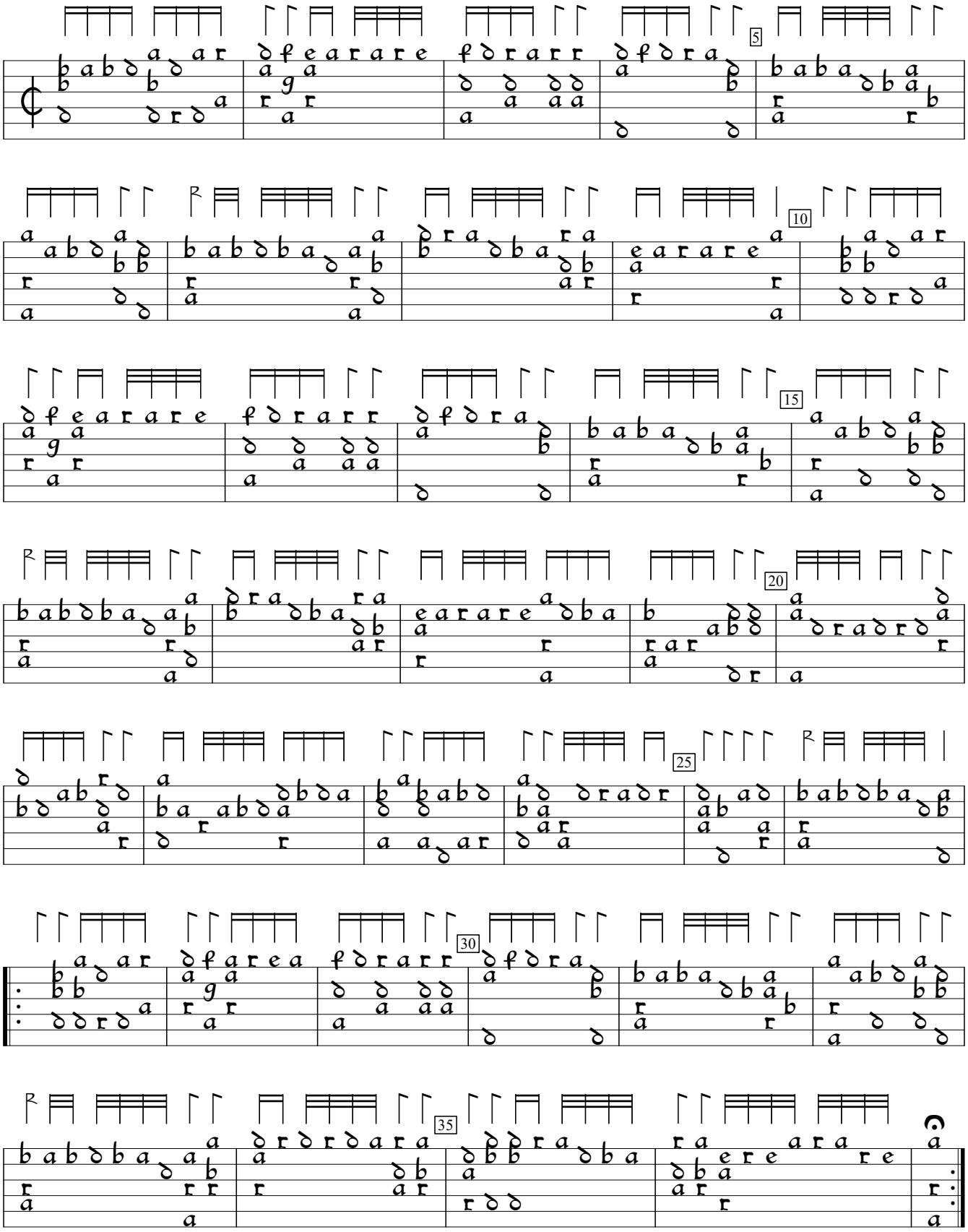

Musica und Tabulatur (1546), f. Q2. Encoded by Rainer Boldhaus; edited by Sarge Gerbode.