45. Si mon vouloir

(Jean Maillard)

Hans Gerle

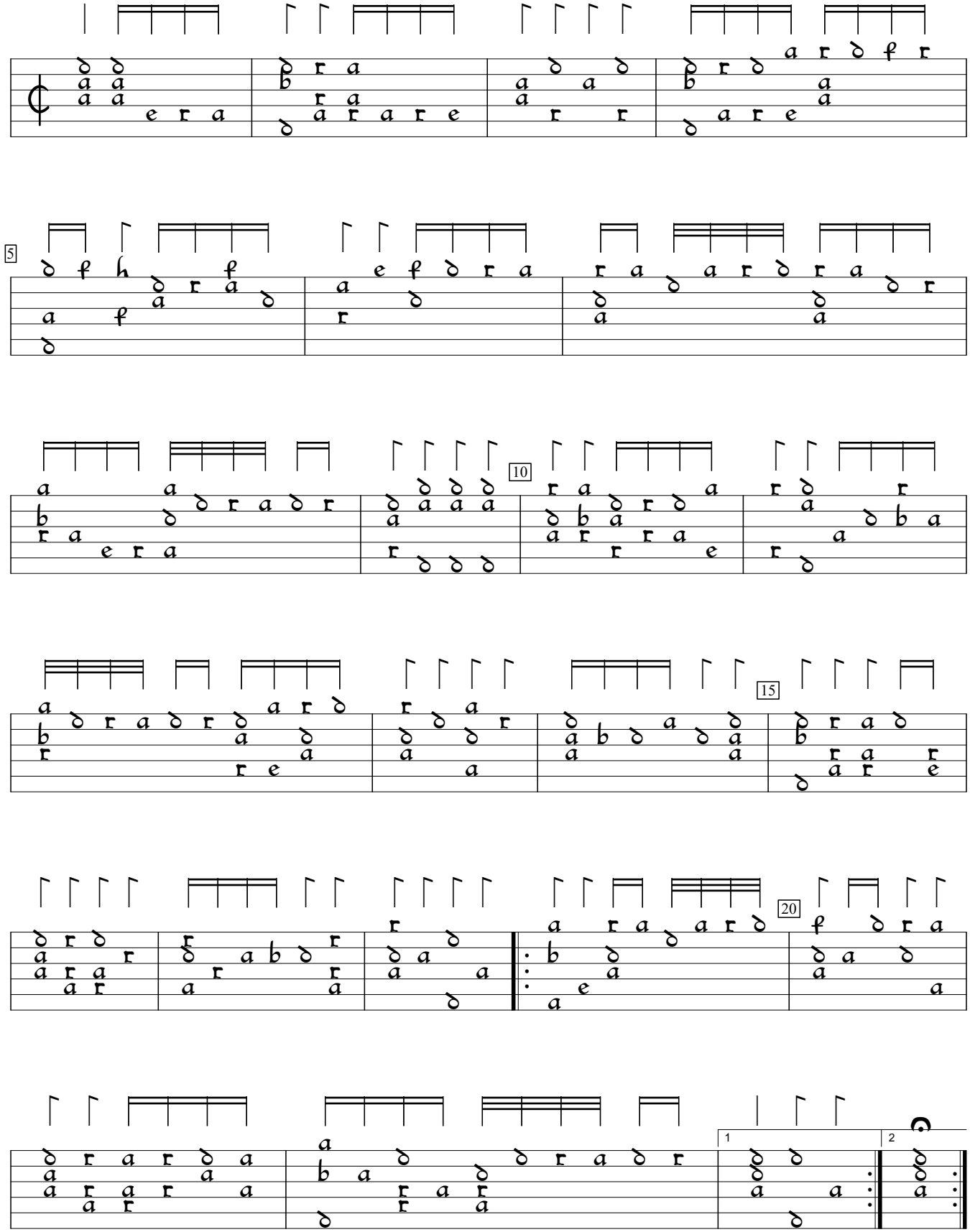

Musica und Tabulatur (1546), f. X3v. Encoded by Rainer Boldhaus; edited by Sarge Gerbode.