12. Preamble 12

Simon Gintzler

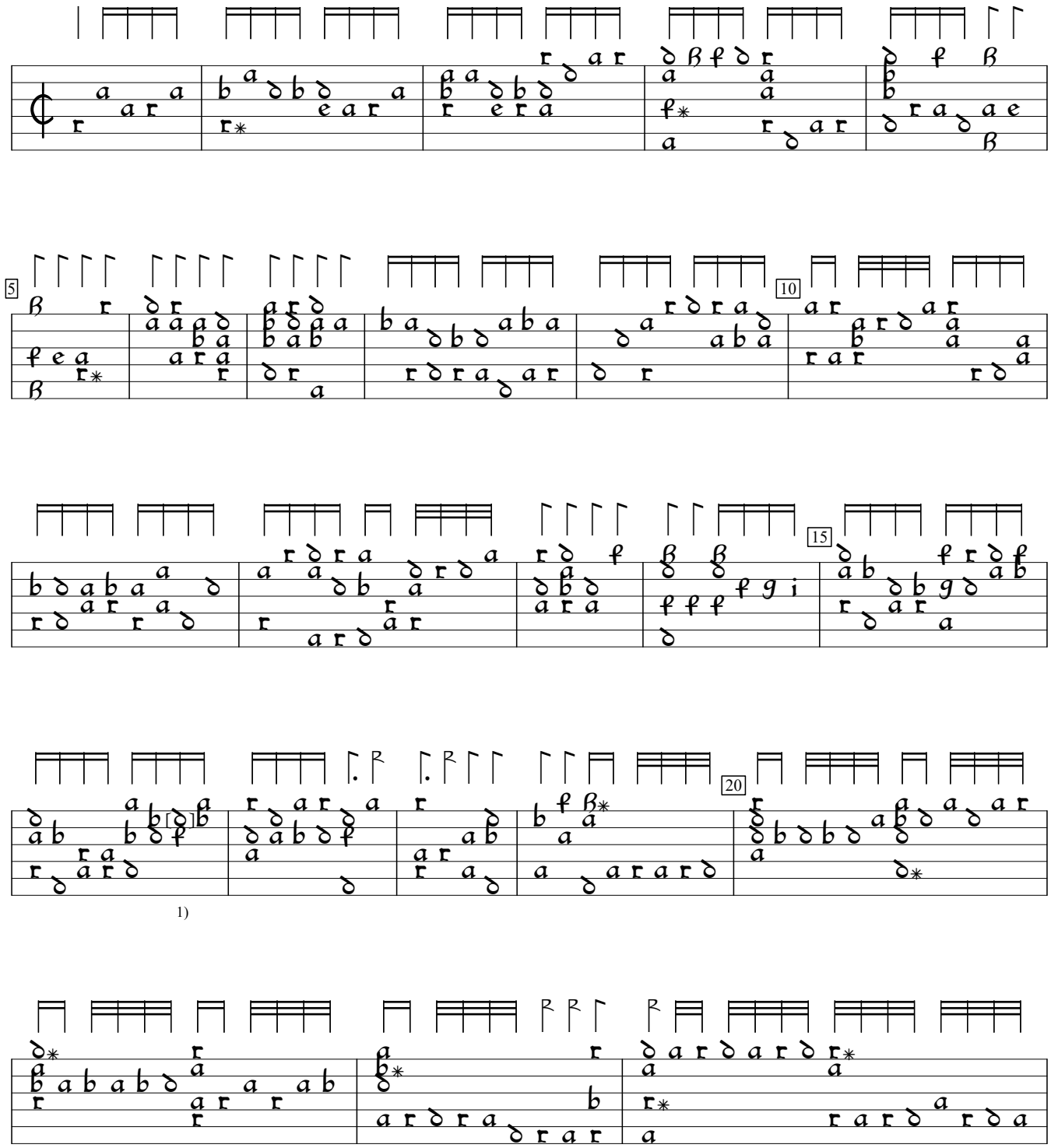

1) i in orig, which is unplayable.

Hans Gerle Ein Newes sehr Künstlichs Lautenbuch (1552), f.d3. Encoded and edited by Sarge Gerbode.

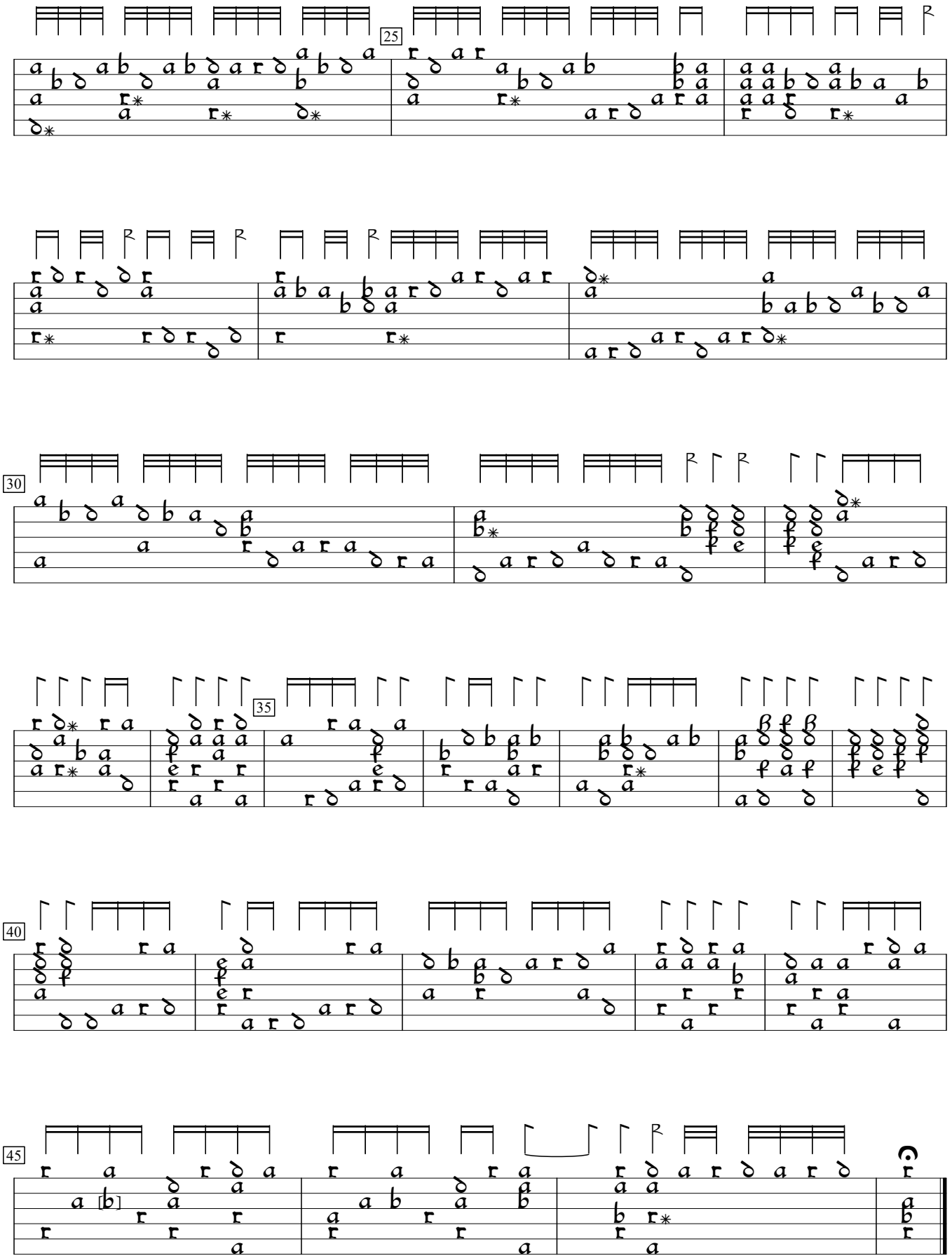
25
30
35
40
45