30. Preamble 30

Giovanni J. Albuzio

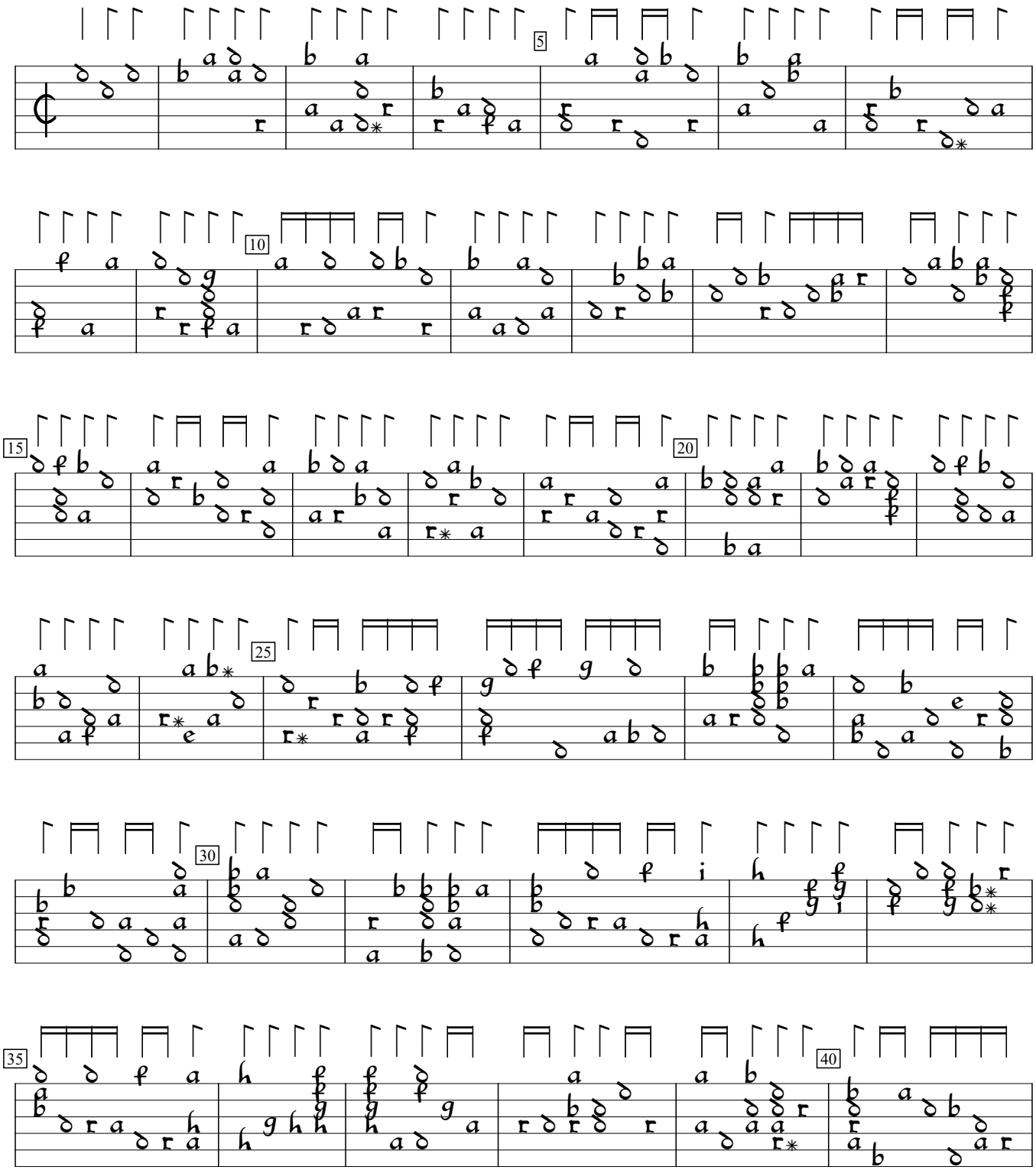

Hans Gerle Ein Newes sehr Künstlichs Lautenbuch (1552), f.l1v. Encoded and edited by Sarge Gerbode.

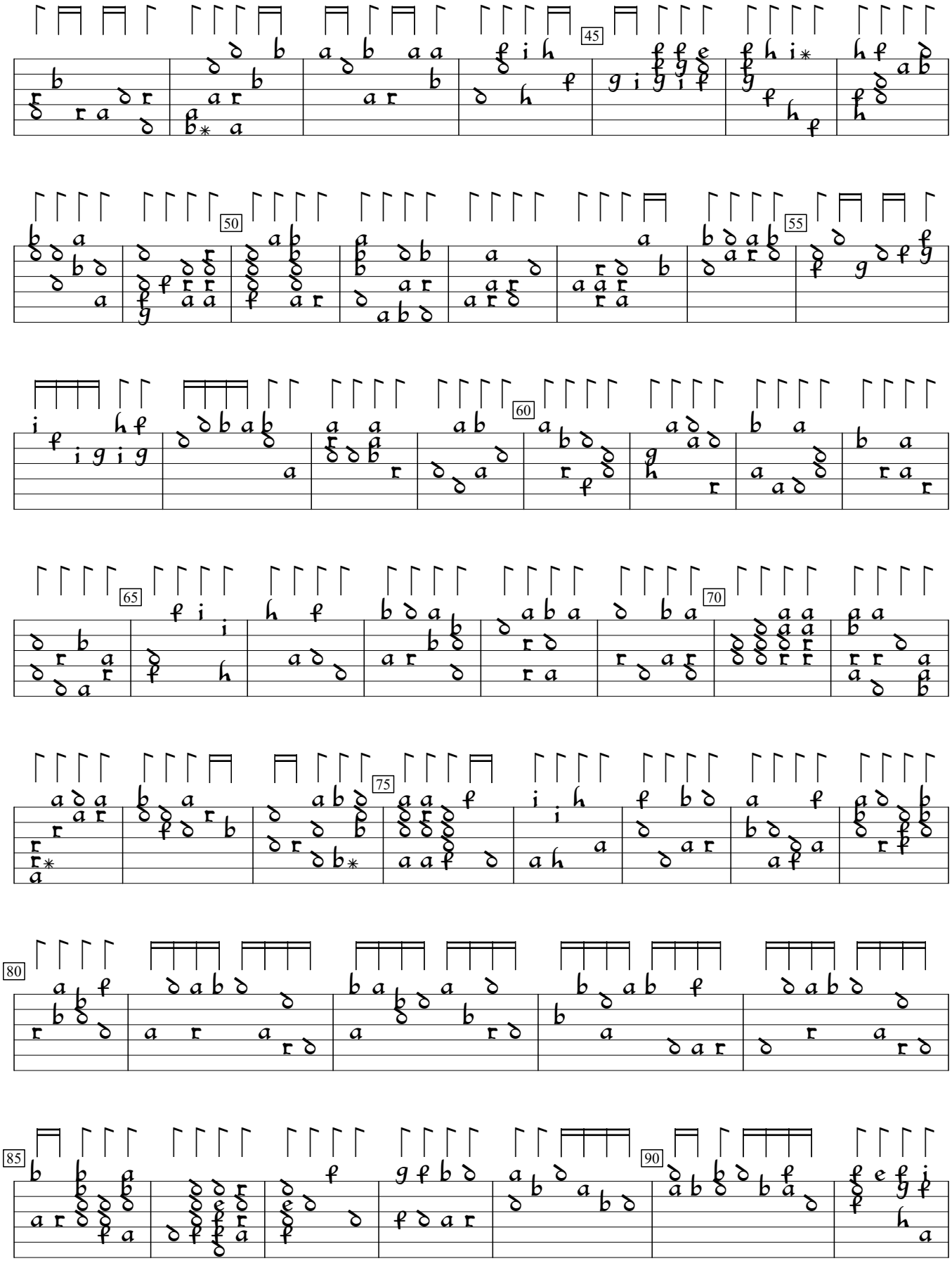
45
50
55
60
65
70
75
80
85
90

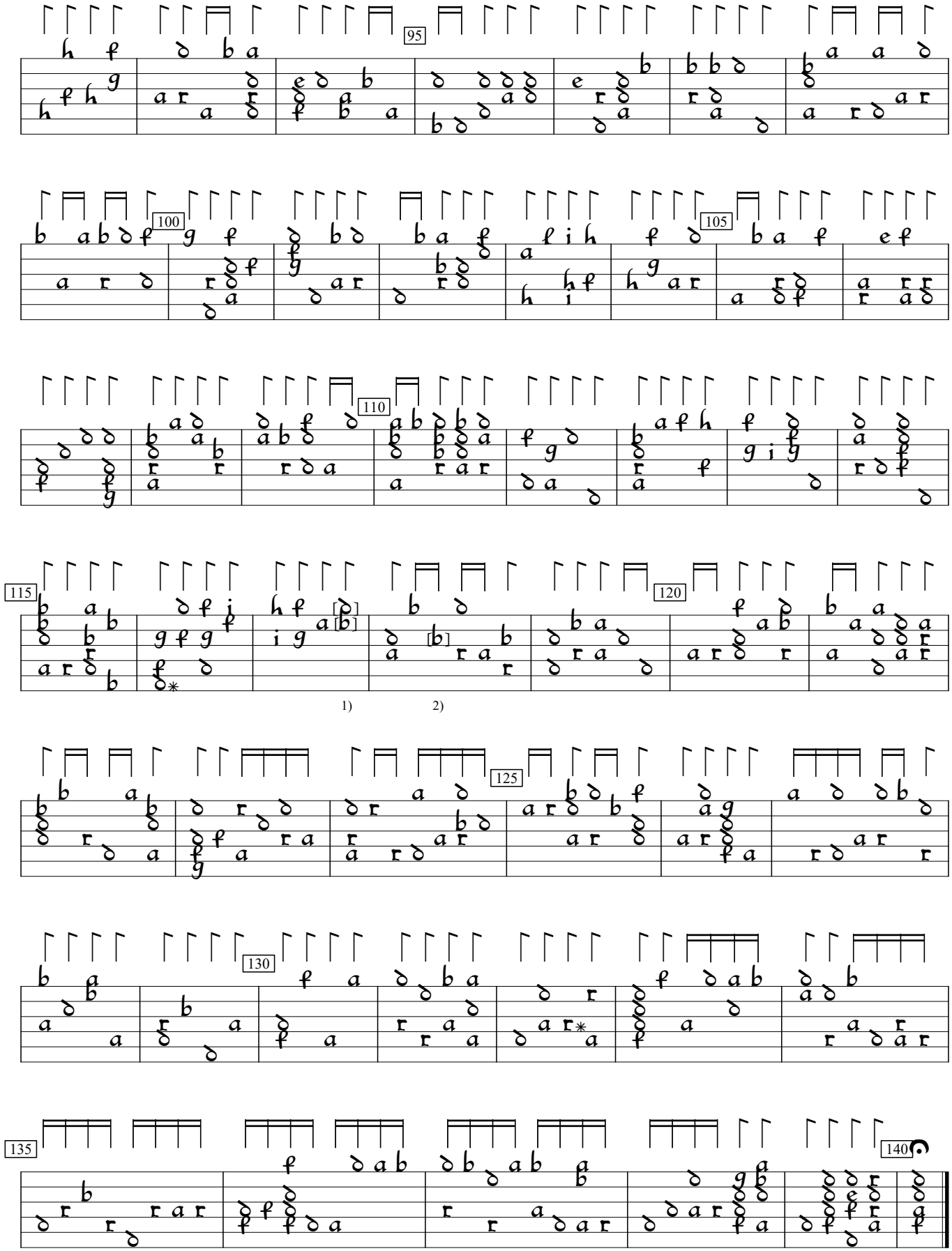

1) 2 notes interchanged in orig.
2) d on 4th course in orig.