12. Corrente

Bernardo Gianoncelli

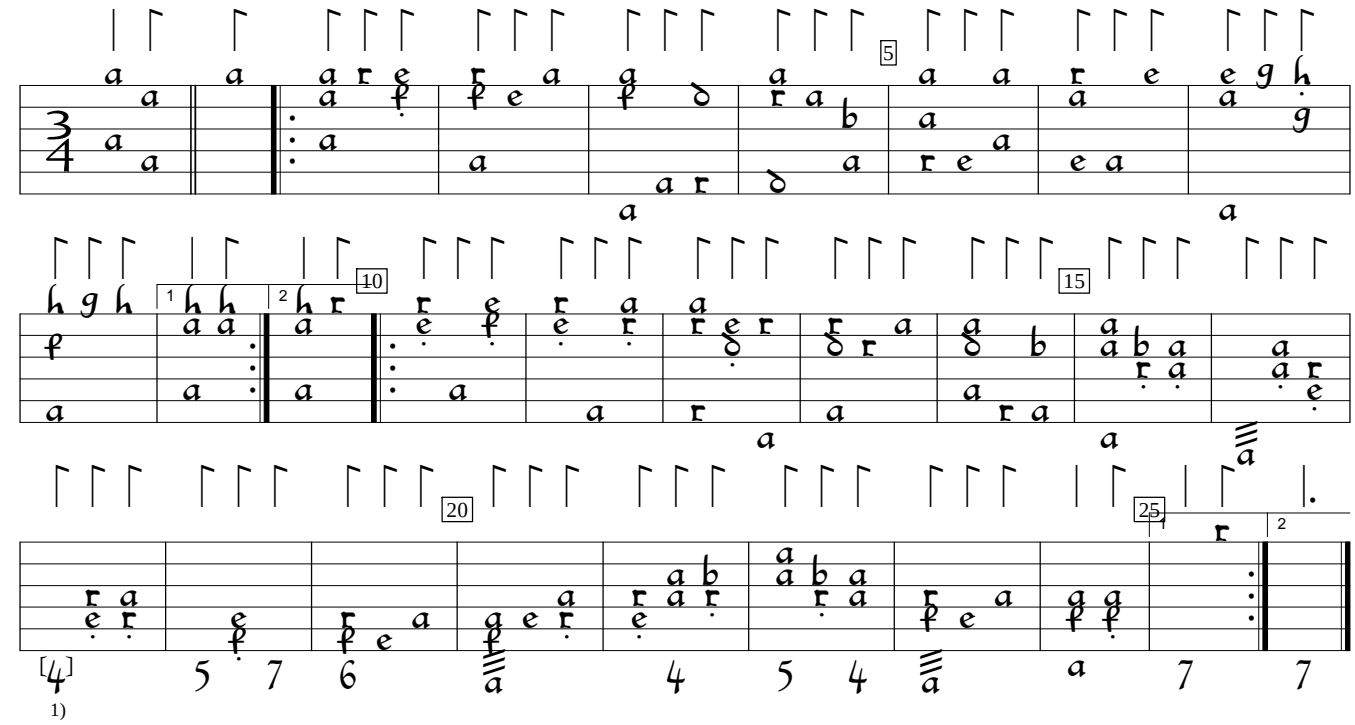

1) Note off edge of page, added by editor.

Spezzata

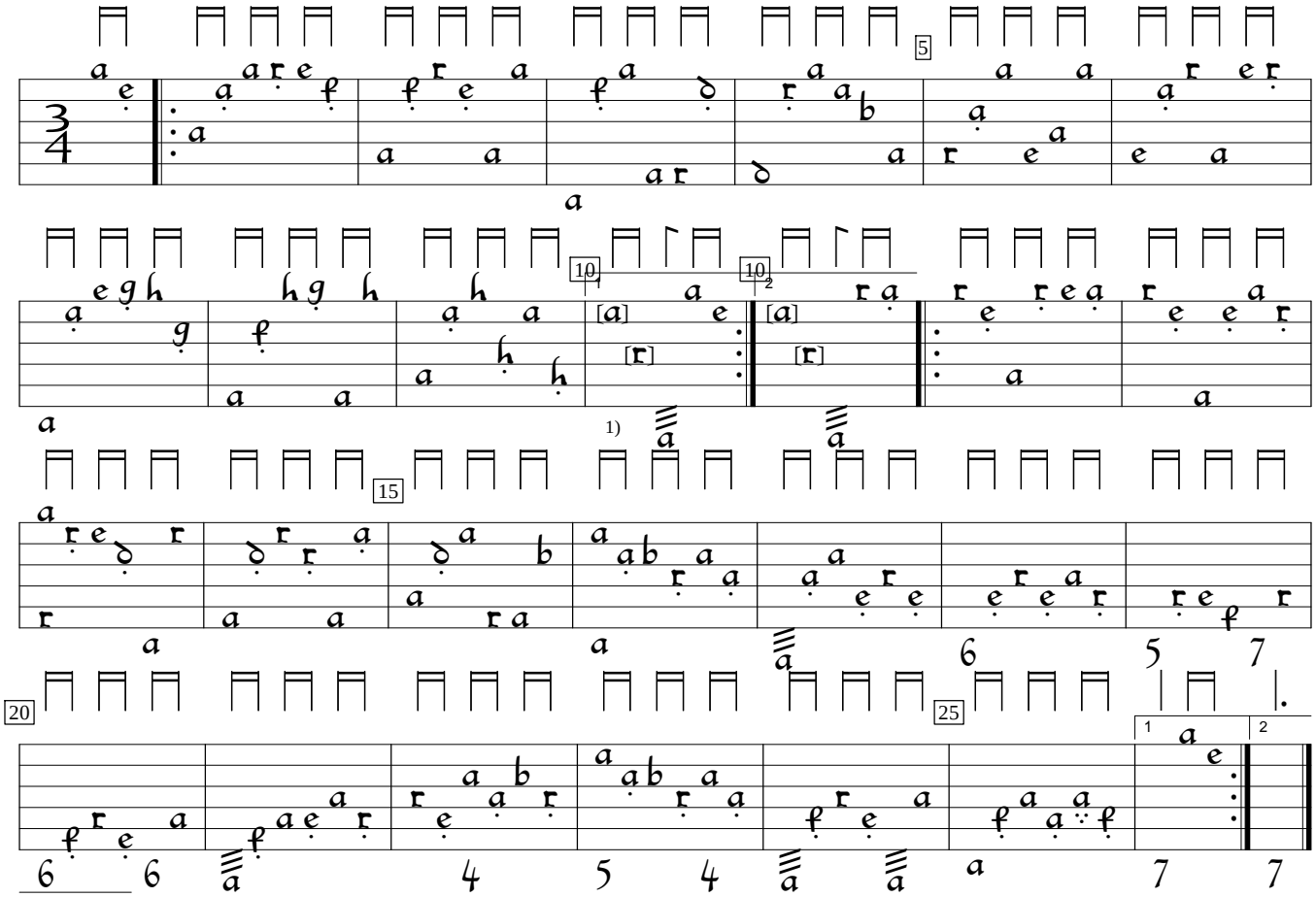

1) Notes off edge of page added by editor.

Il Liuto (1650), p.11. Encoded by François Pizette; edited by Sarge Gerbode.