21. Corrente

Bernardo Gianoncelli

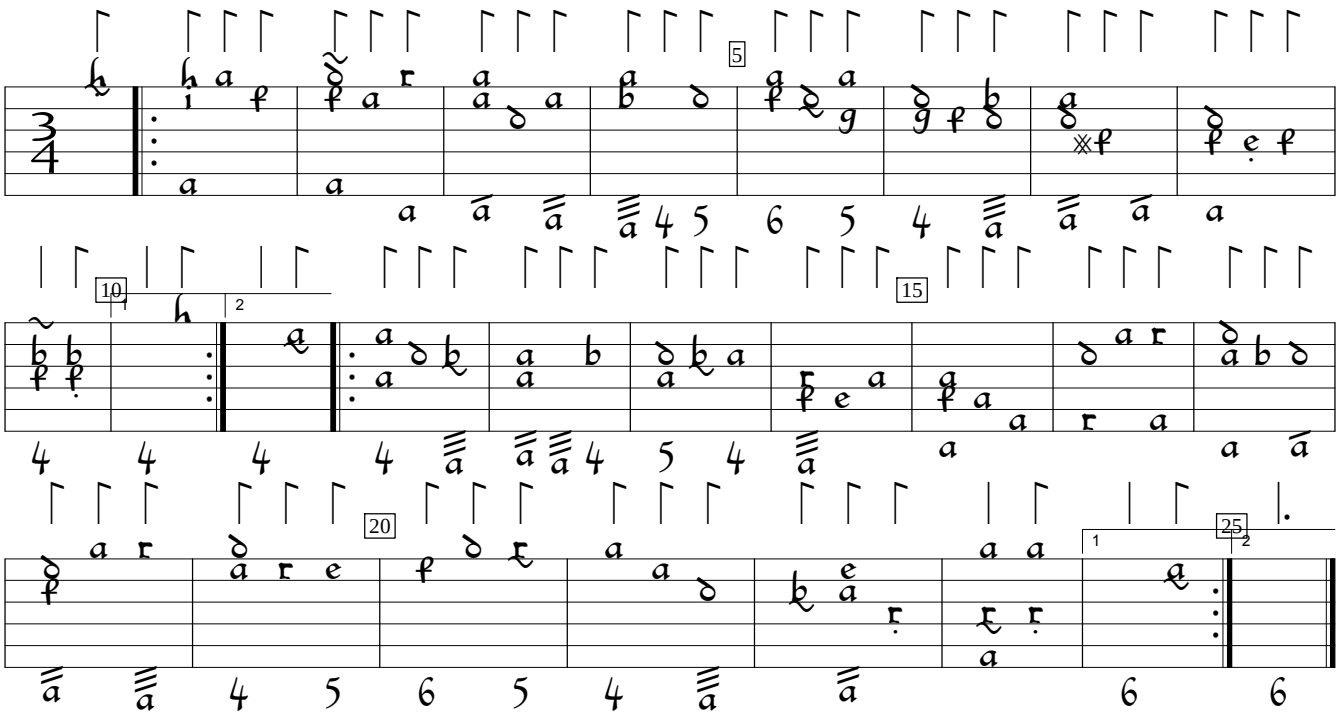

Spezzata

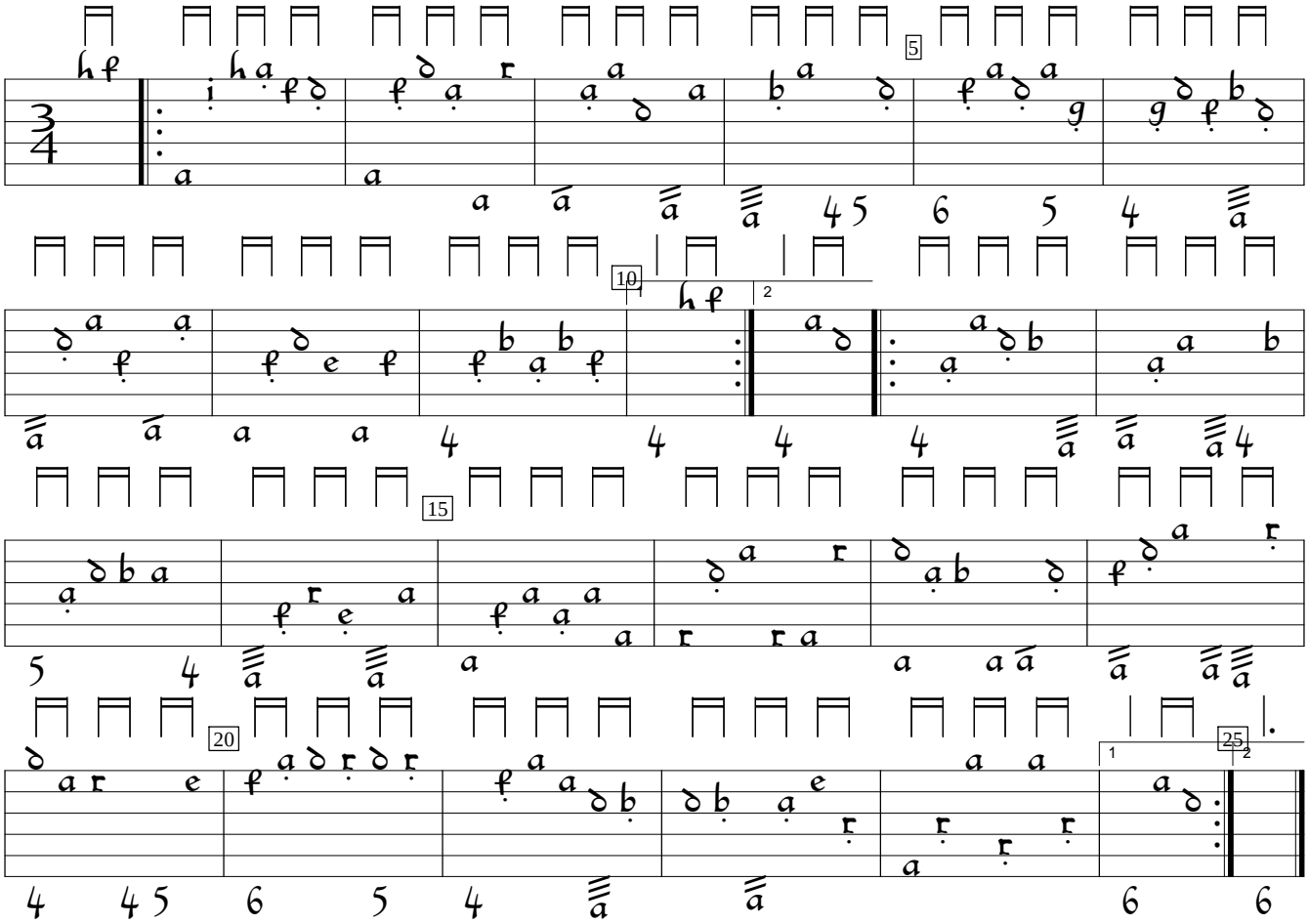

Il Liuto (1650), p.21. Encoded by François Pizette; edited by Sarge Gerbode.