37. Corrente

Bernardo Gianoncelli

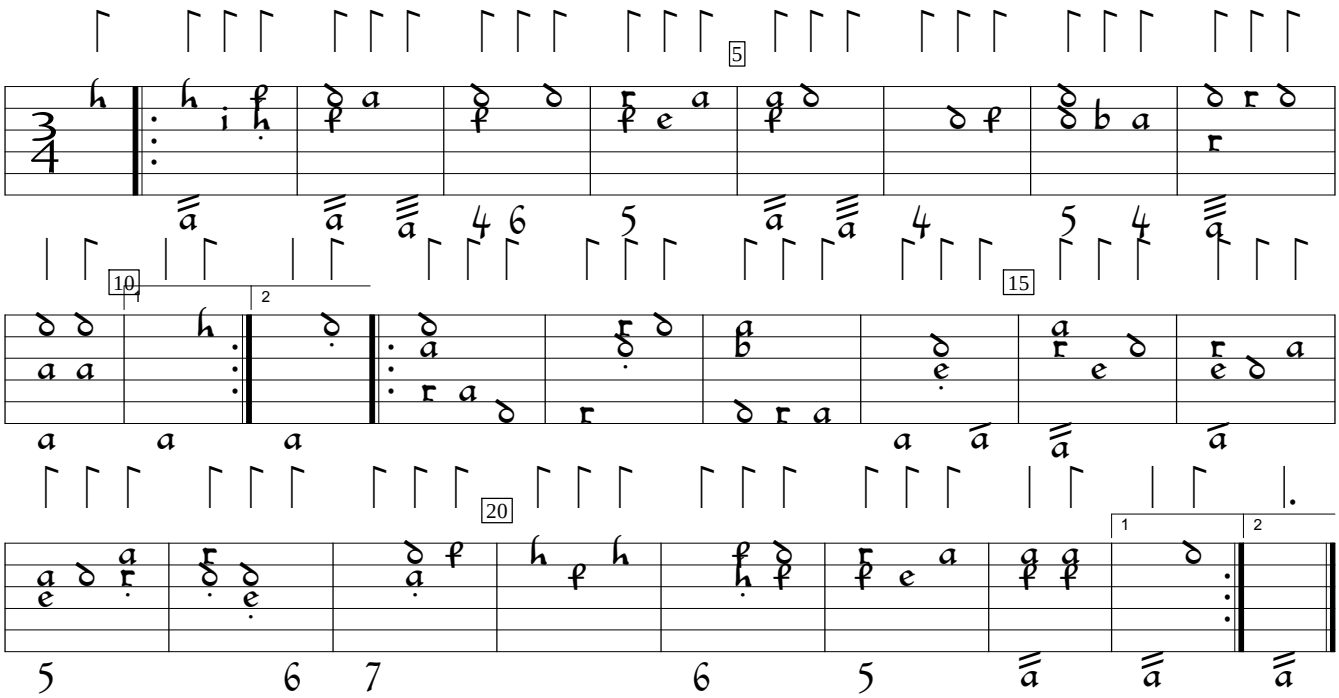

Spezata

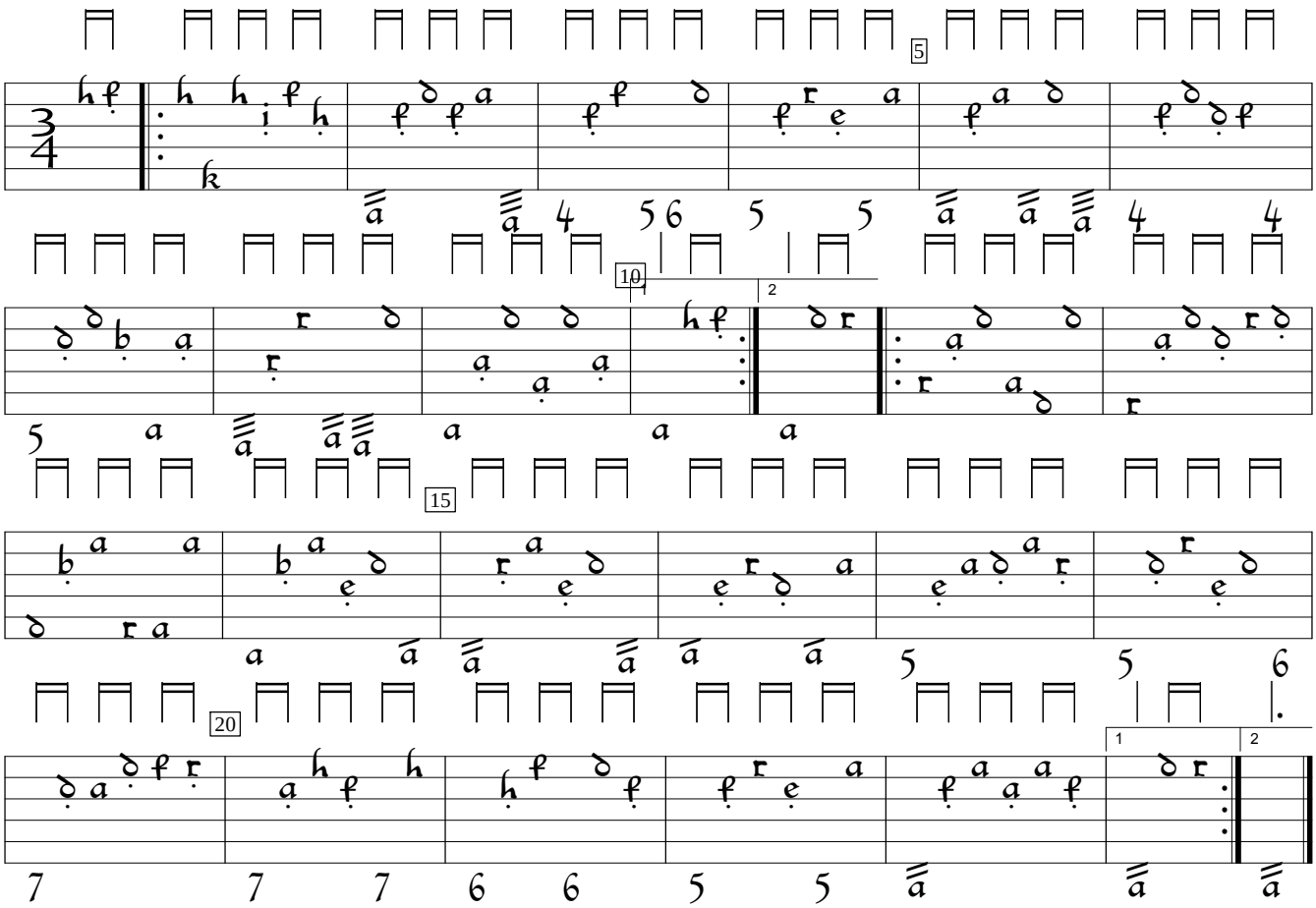

Il Liuto (1650), p.40a. Encoded by François Pizette; edited by Sarge Gerbode.