42. Corrente

Bernardo Gianoncelli

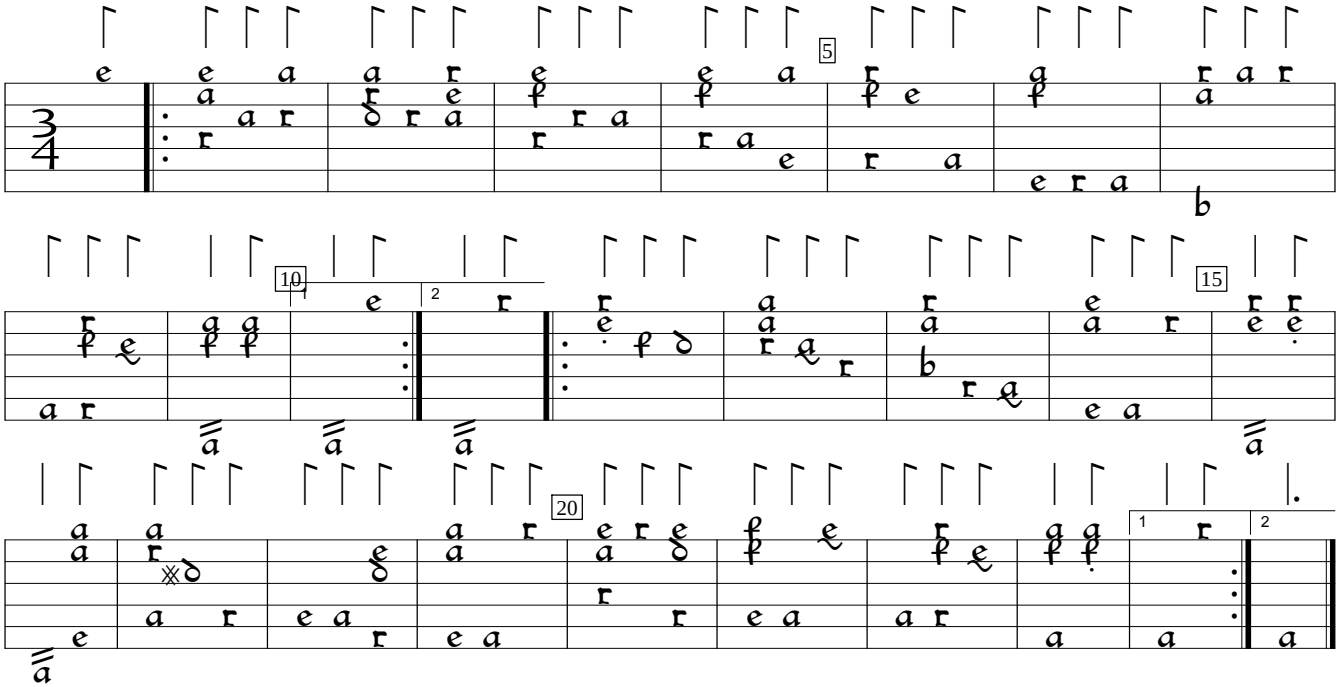

Spesata

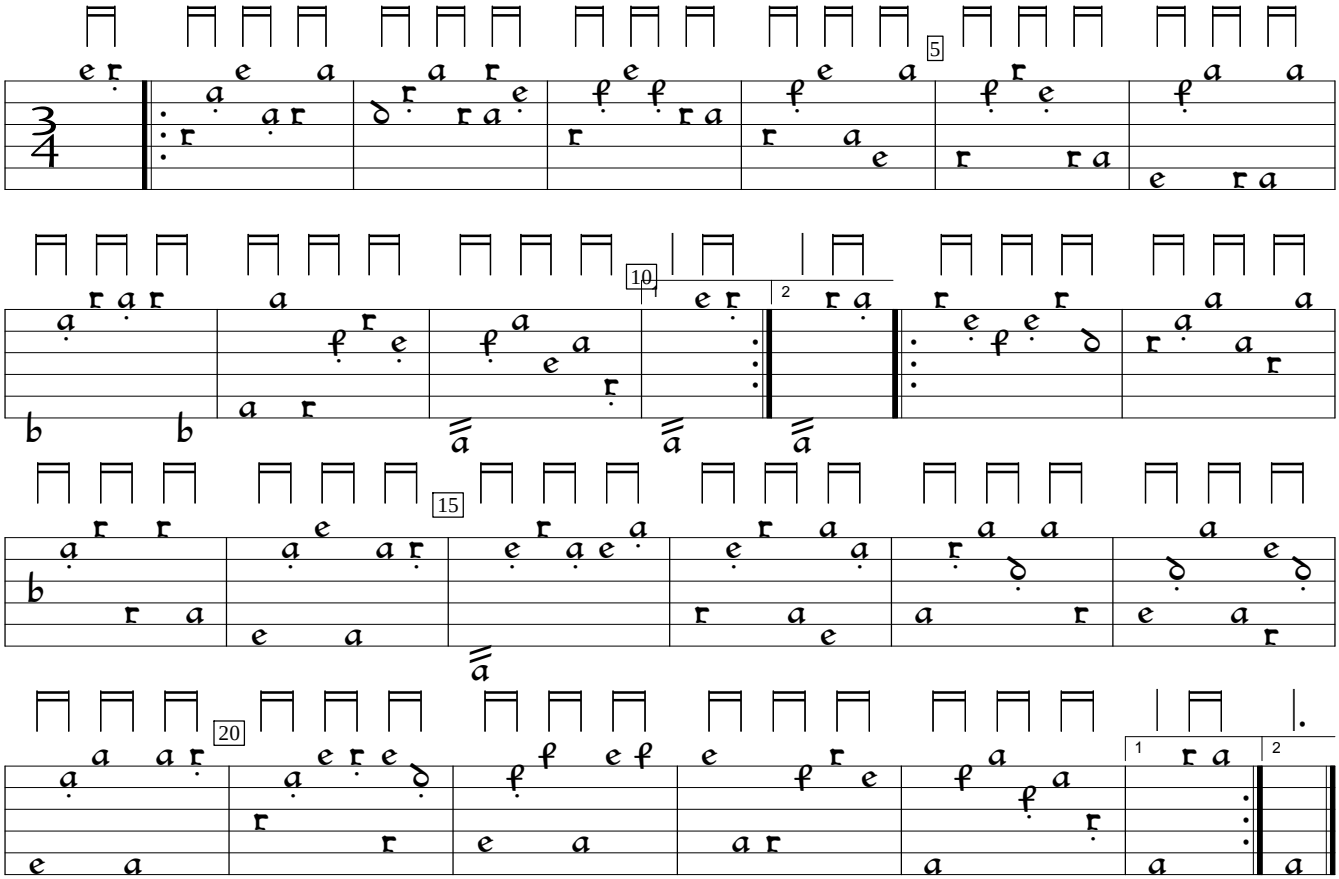

Il Liuto (1650), p.45. Encoded by François Pizette; edited by Sarge Gerbode.