1. Ricercar 1

Simon Gintzler

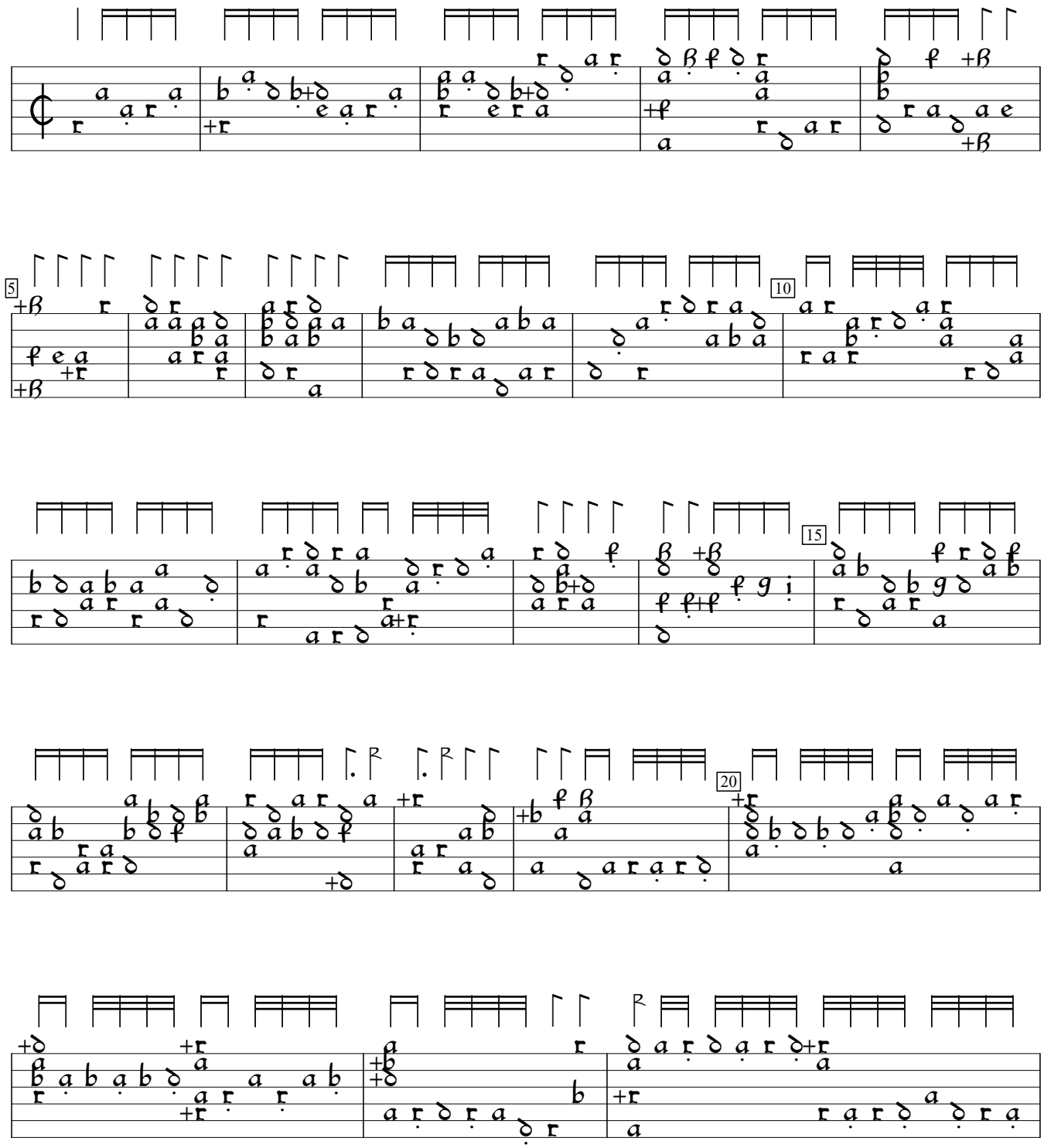

Intabolatura de Lauto, v.1 (1547), f.a2v. Encoded and edited by Sarge Gerbode.

25
30
35
40
45