30. Herr Gott, nun sey [gepreiset]

(Anonymous)

Melchior Newsidler

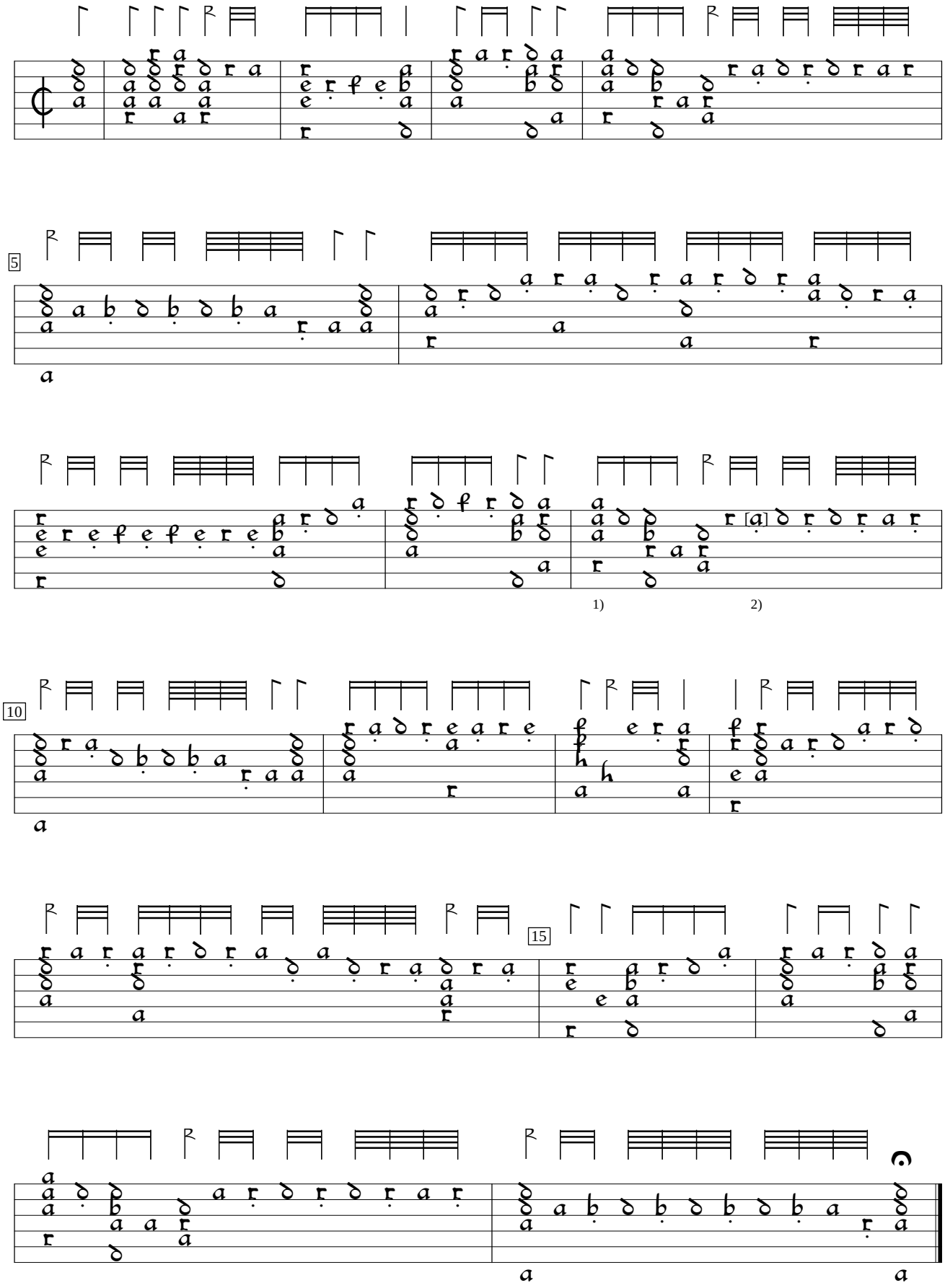

1) Rhythm flag missing in orig.
2) e in orig.

Philipp Hainhofer Lautenbuch, v.1 (1603), f. 67. Encoded and edited by Sarge Gerbode.