9. Mentr'io compai

à 4

Orazio Vecchi

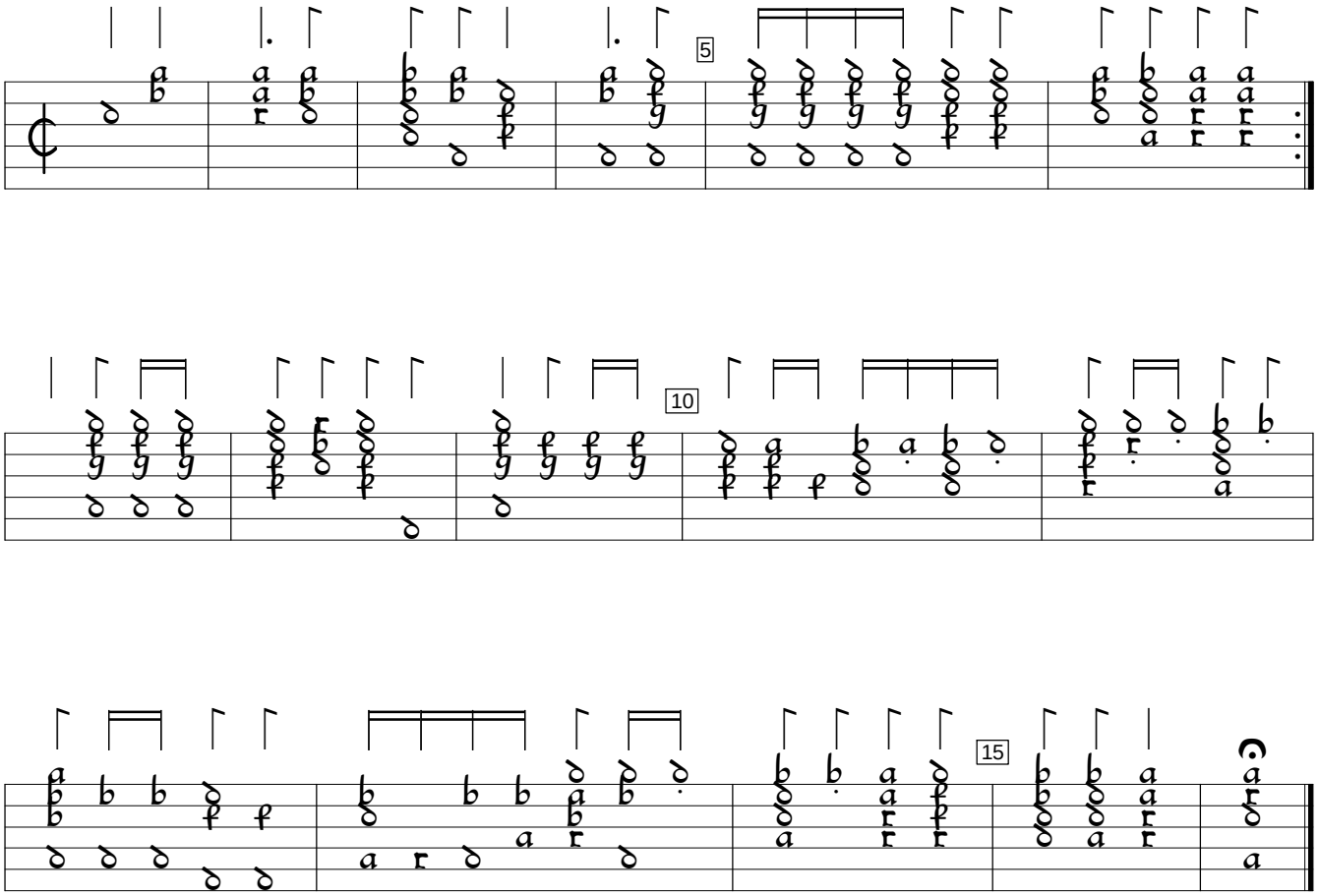

Philipp Hainhofer Lautenbuch, v.2 (1603), f. 13v. Encoded and edited by Sarge Gerbode.