28. Canzon

Anonymous

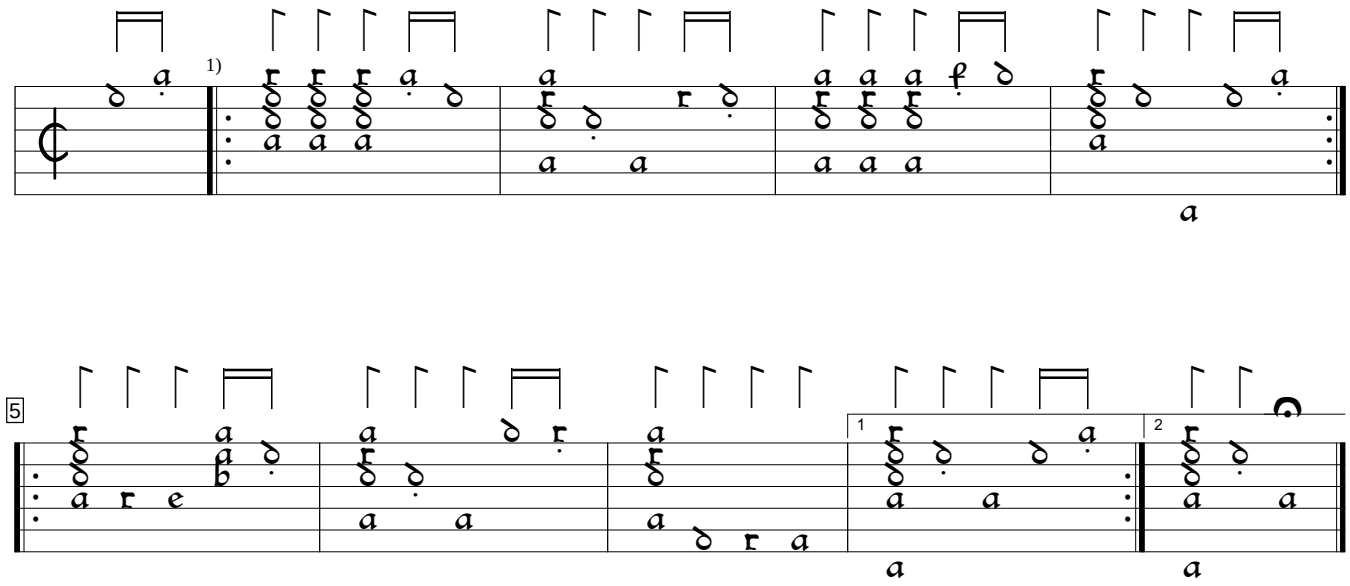

1) Repeats editorial.

Philipp Hainhofer Lautenbuch, v.2 (1603), f. 24vb. Encoded and edited by Sarge Gerbode.