34. Unglücks ist widerfahren

Anonymous

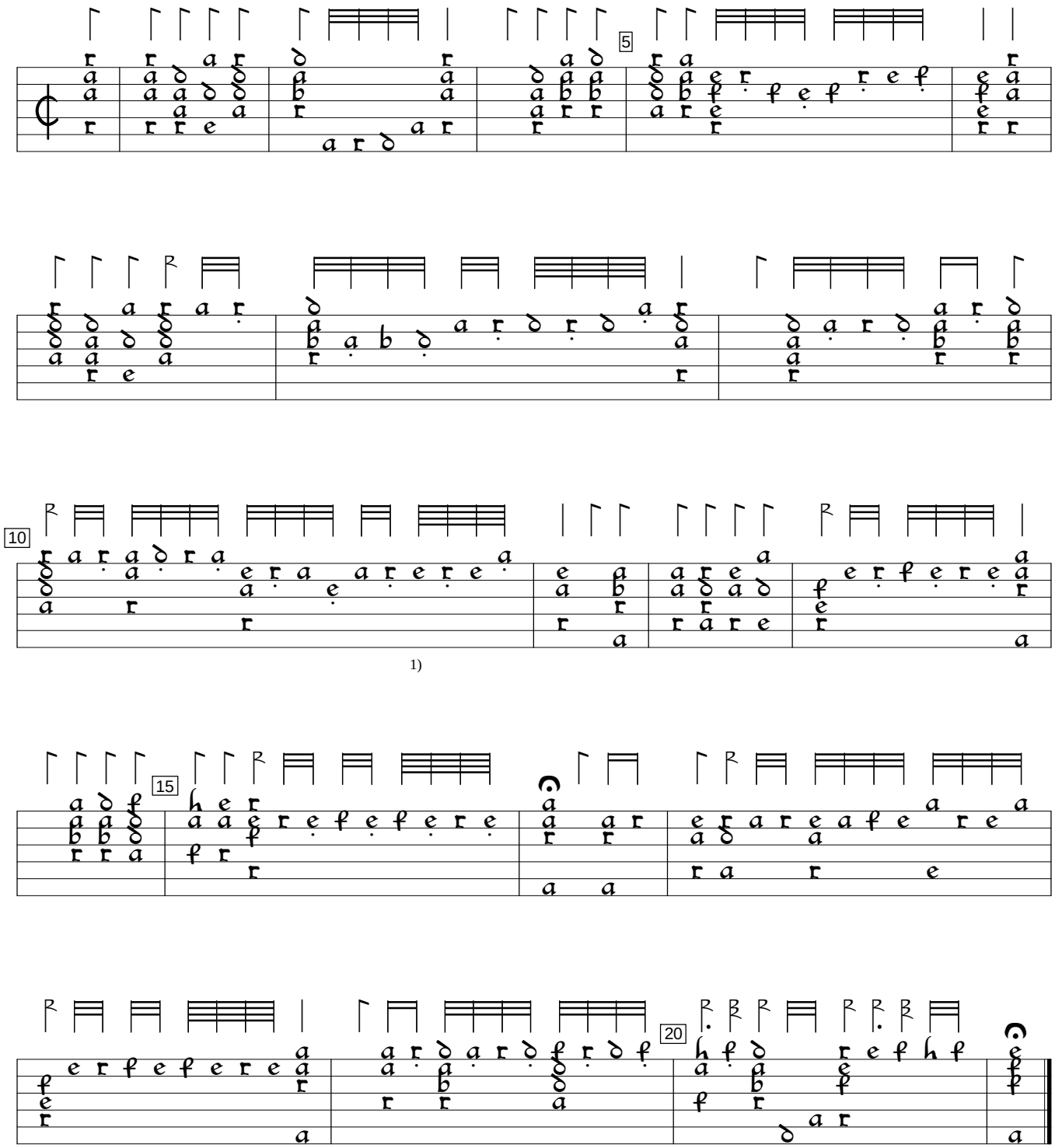

1) 4 rhythm flags double value in orig.

Philipp Hainhofer Lautenbuch, v.2 (1603), f. 31. Encoded and edited by Sarge Gerbode.