1. Praeludium

Jean-Baptiste Bésard

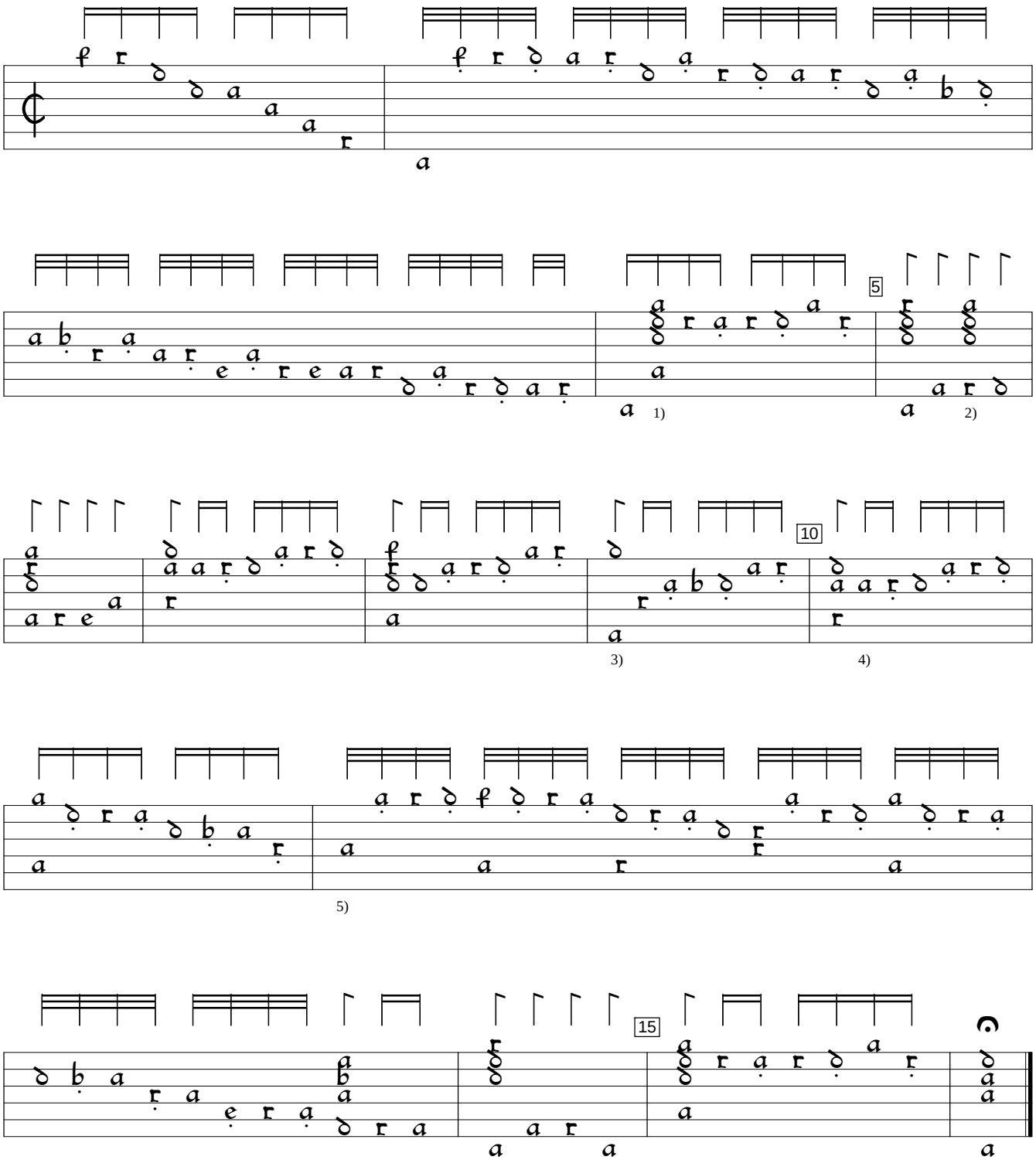

1) Double value rhythm flag ignored, here.
2) a in orig.
3) Rhythm flag double value in orig.
4) Rhythm flag missing in orig.
5) Rhythm flag missing in orig.

Philipp Hainhofer Lautenbuch, v.3 (1603), f. 7a. Encoded and edited by Sarge Gerbode.