8. Fantasia

Cidrac Rael

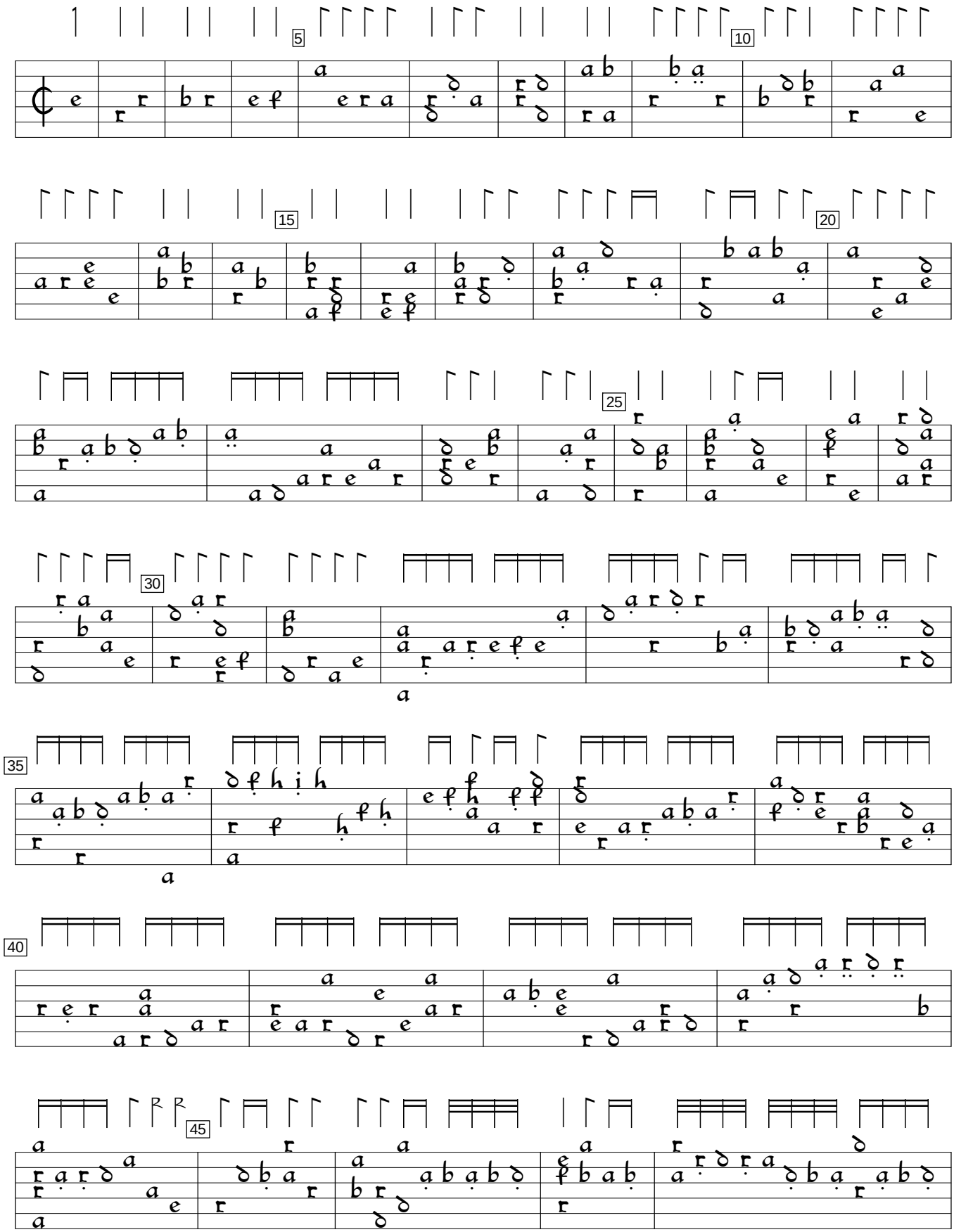

Philipp Hainhofer Lautenbuch, v.3 (1603), f. 9v. Encoded and edited by Sarge Gerbode.

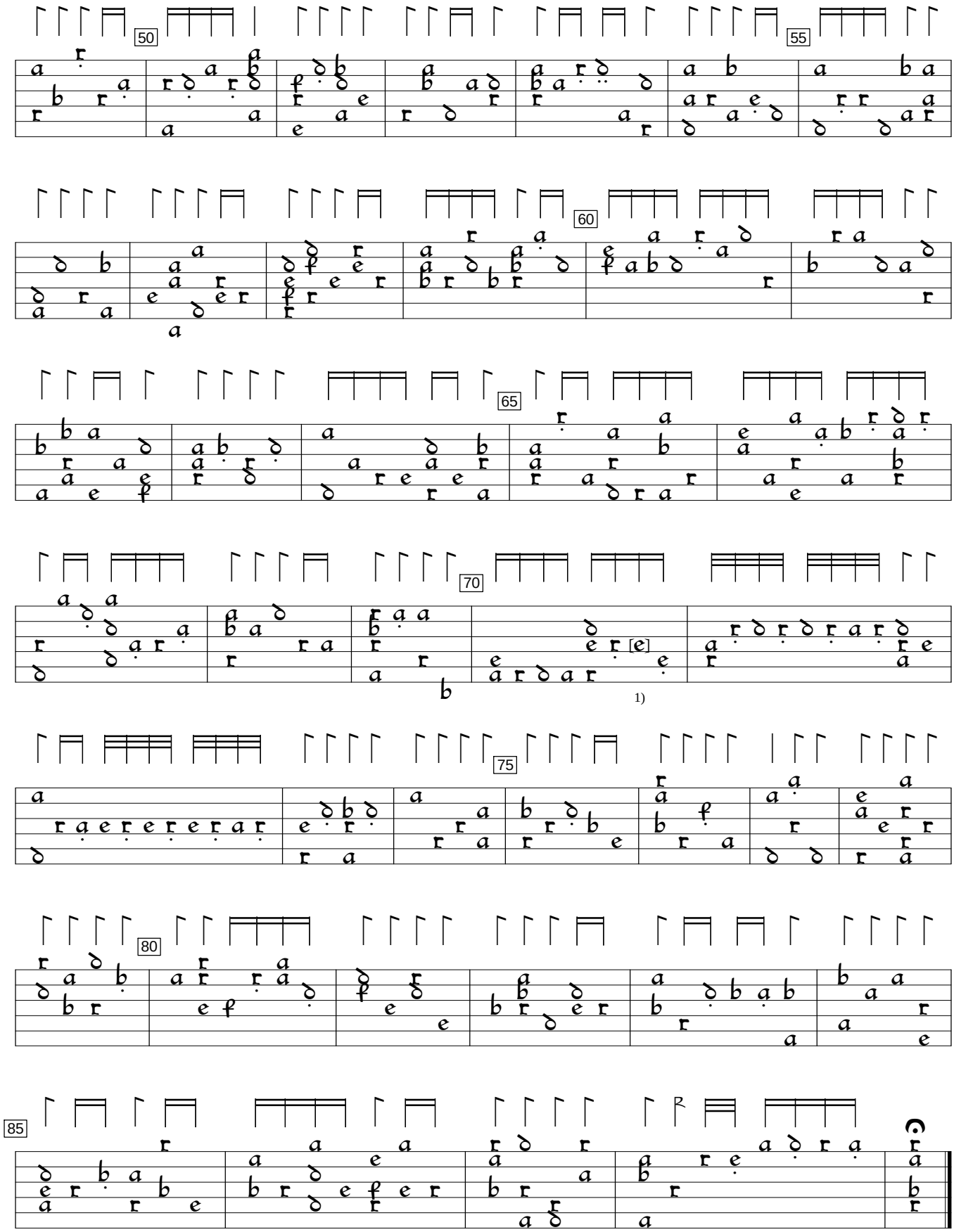

1) f in orig.