15. Ricercar

Antonio Rotta

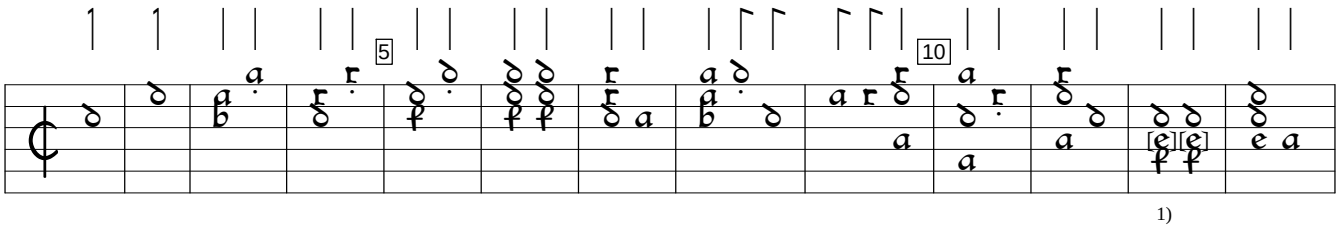

1)

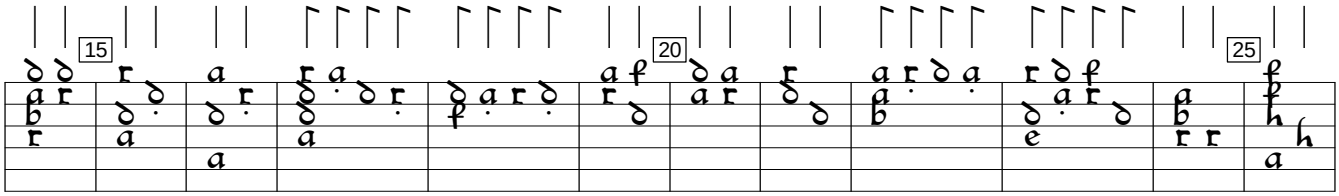

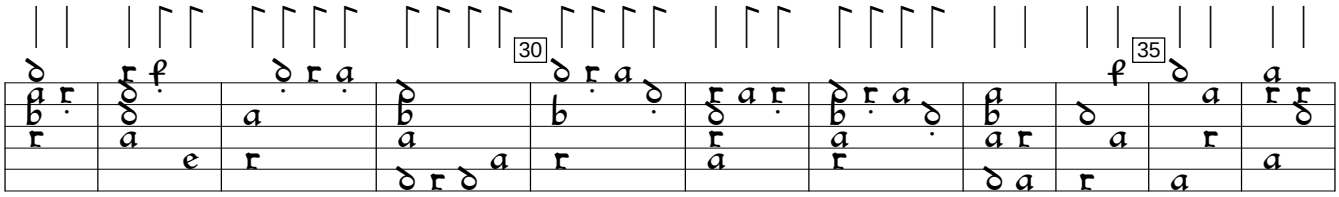

2)

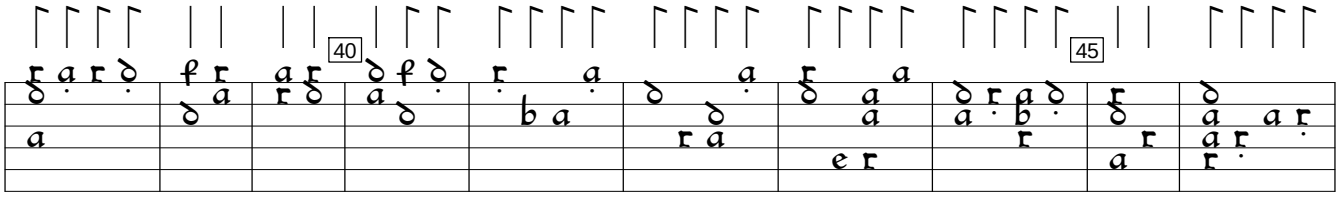

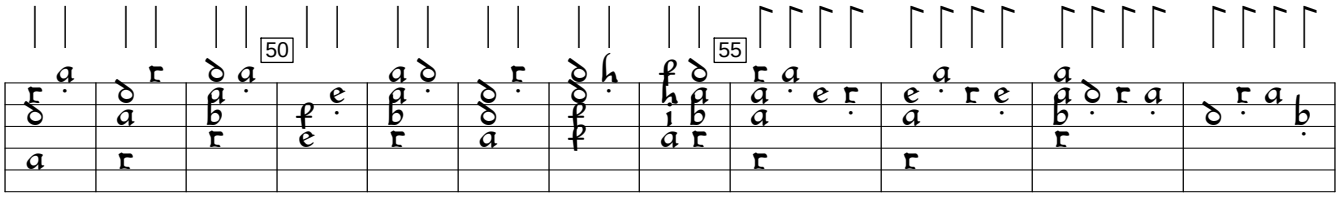

1) 2 notes f in orig.
2) 1st rhythm flag ½ value and last one double value in orig.

Philipp Hainhofer Lautenbuch, v.3 (1603), f. 14v. Encoded and edited by Sarge Gerbode.

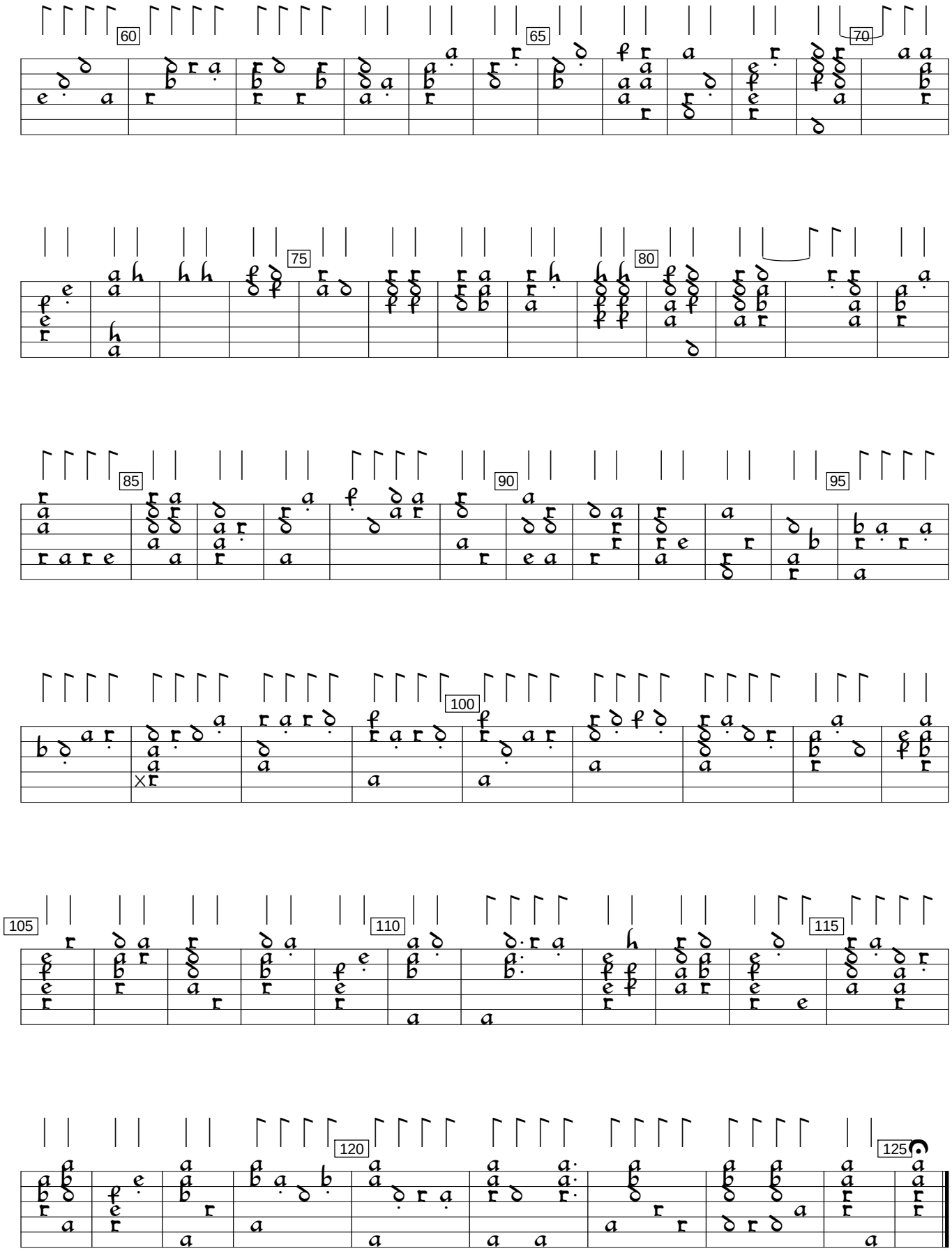
60
65
70
75
80
85
90
95
100
105
110
115
120
125