17. Ricercar

Antonio Rotta

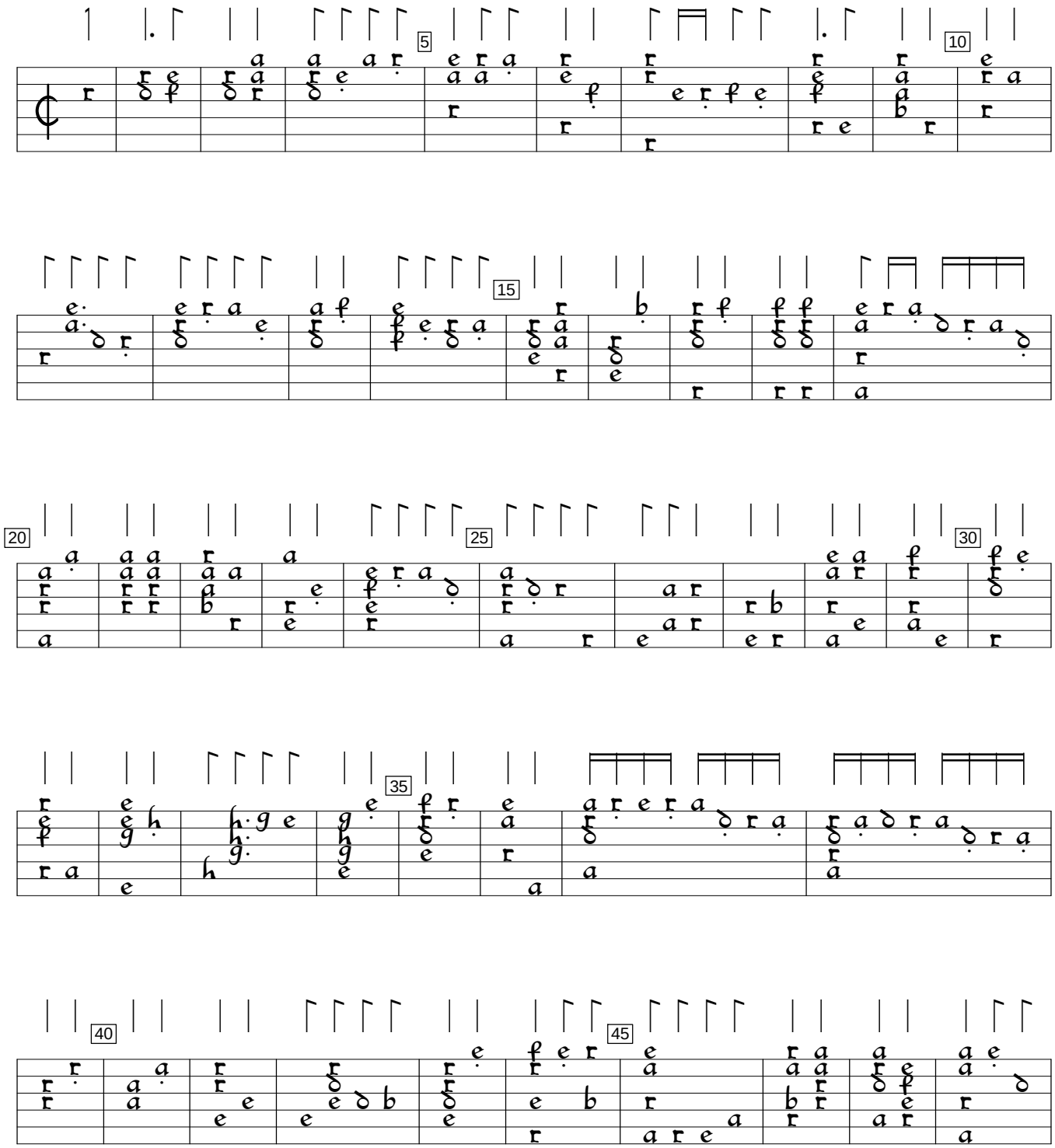

Philipp Hainhofer Lautenbuch, v.3 (1603), f. 16. Encoded and edited by Sarge Gerbode.

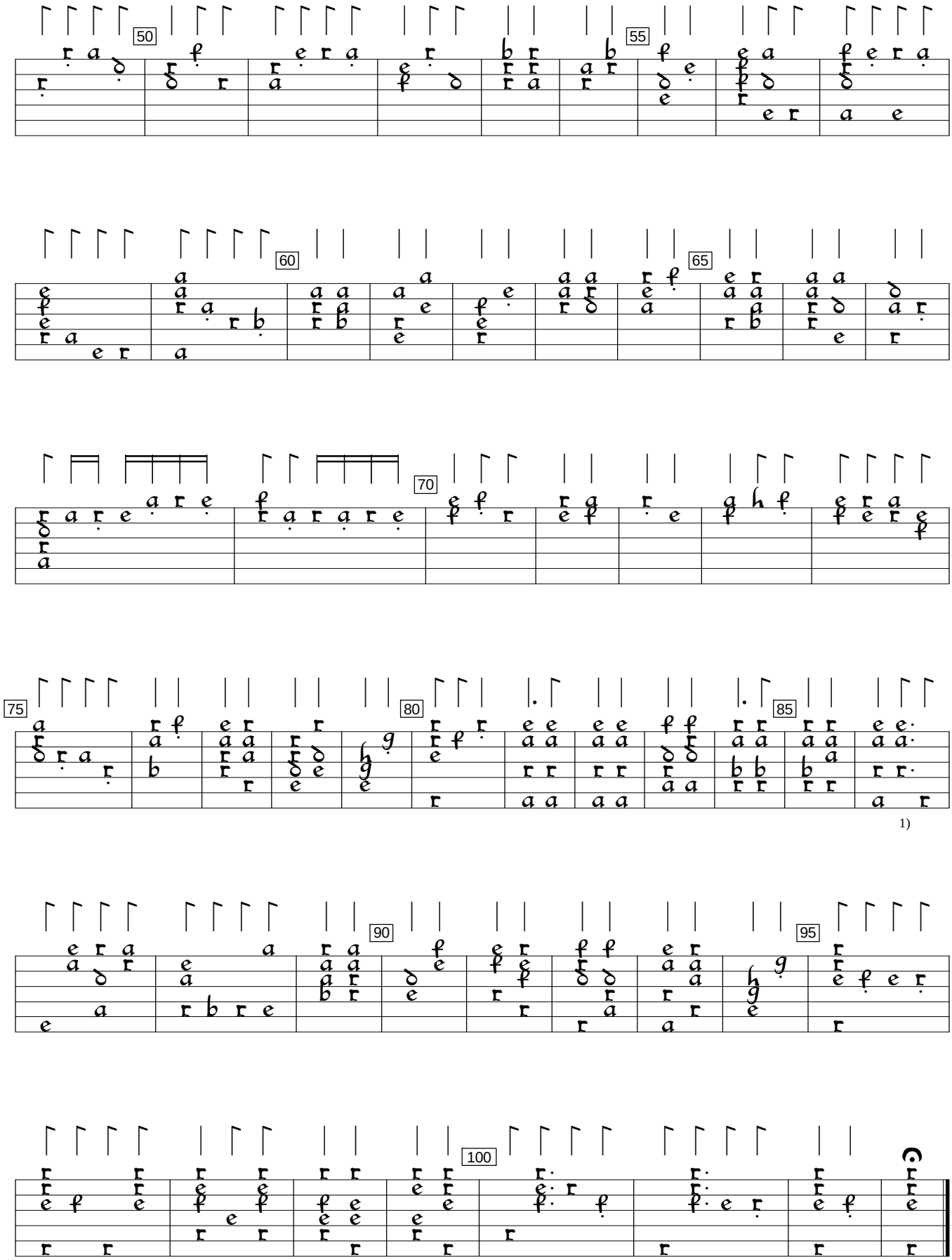

1) Rhythm flag one position to left in orig.