19. Fantasia

Attributed to John Dowland

Anonymous

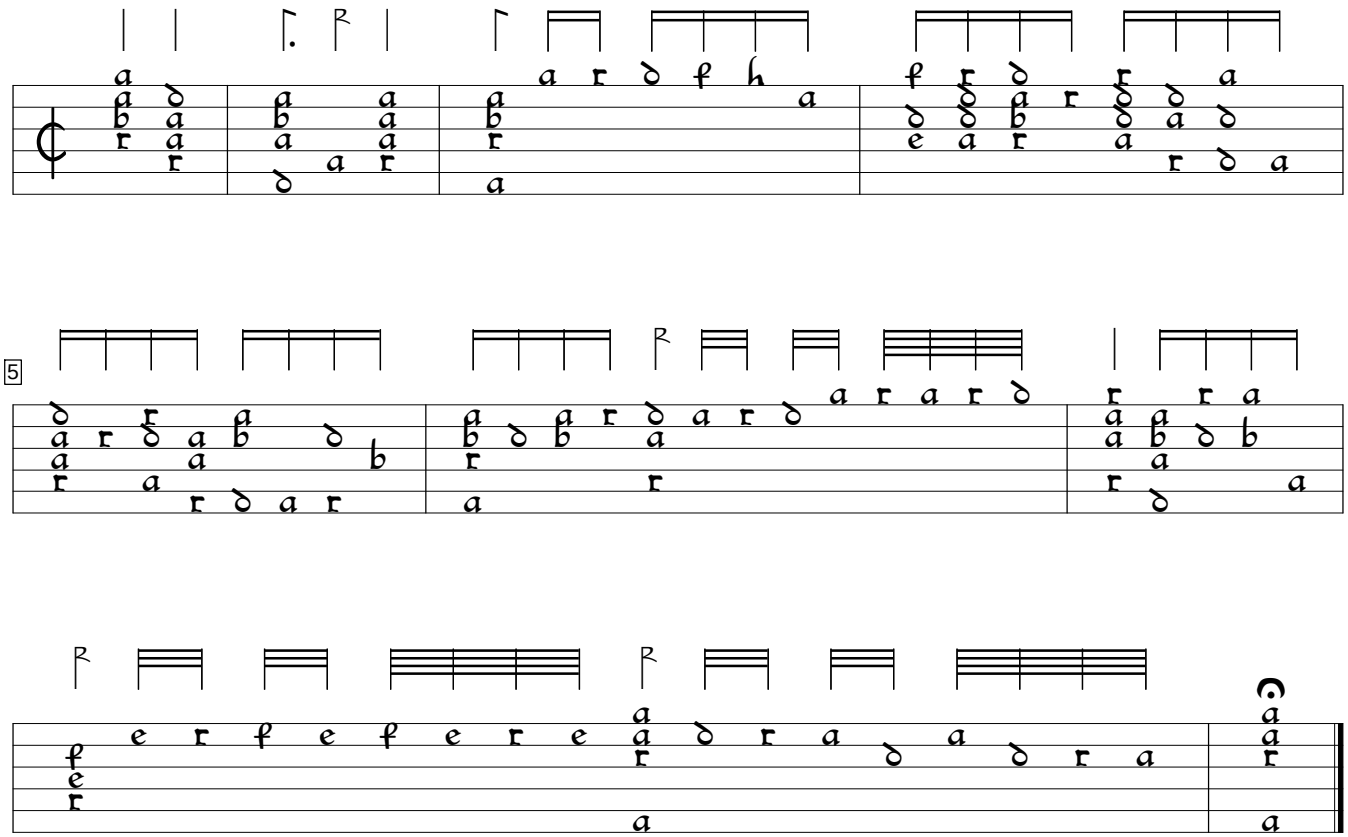

Philipp Hainhofer Lautenbuch, v.3 (1603), f. 17a. Encoded and edited by Sarge Gerbode.