23. Contrapunto

Anonymous

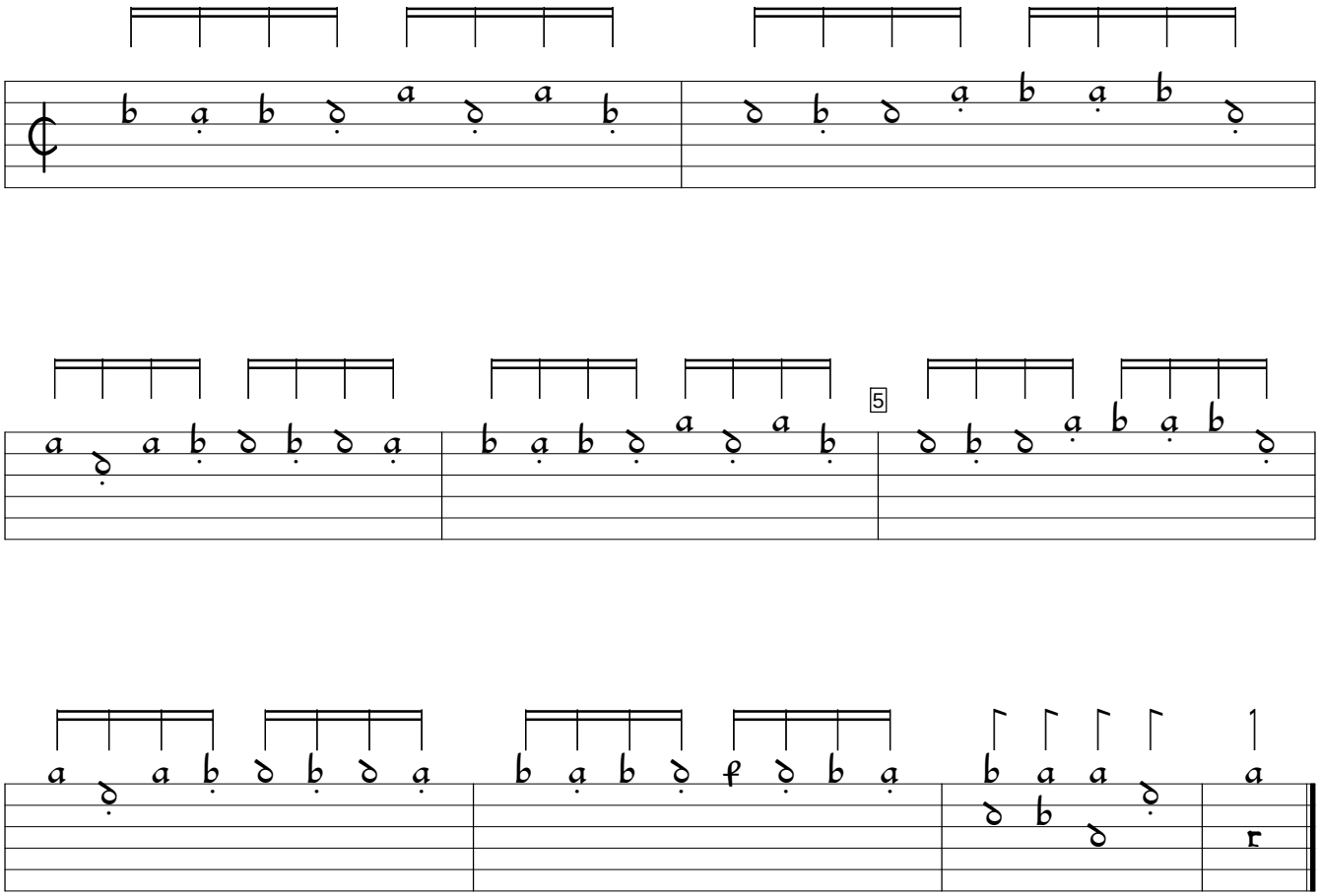

Philipp Hainhofer Lautenbuch, v.3 (1603), f. 19a. Encoded and edited by Sarge Gerbode.